The Unimo

1962

FRANKLIN COUNTY HIGH SCHOOL

VIRES PER SCIENTIAM

FRANKLIN COUNTY LIBRARY
120 EAST COU T STREET
ROCKY MOUN , VA 24151

MAY NOT BE CHECKED
OUT OF LIBRARY

FRANKLIN COUNTY LIBRARY
120 EAST COURT STREET
ROCKY MOUNT, VA 24151

FRANKLIN COUNTY LIBRARY
355 FRANKLIN STREET
ROCKY MOUNT, VA 24151

Digitized by the Internet Archive
in 2024 with funding from
LYRASIS and LYRASIS Members

-46568

https://archive.org/details/animothe00fran_5

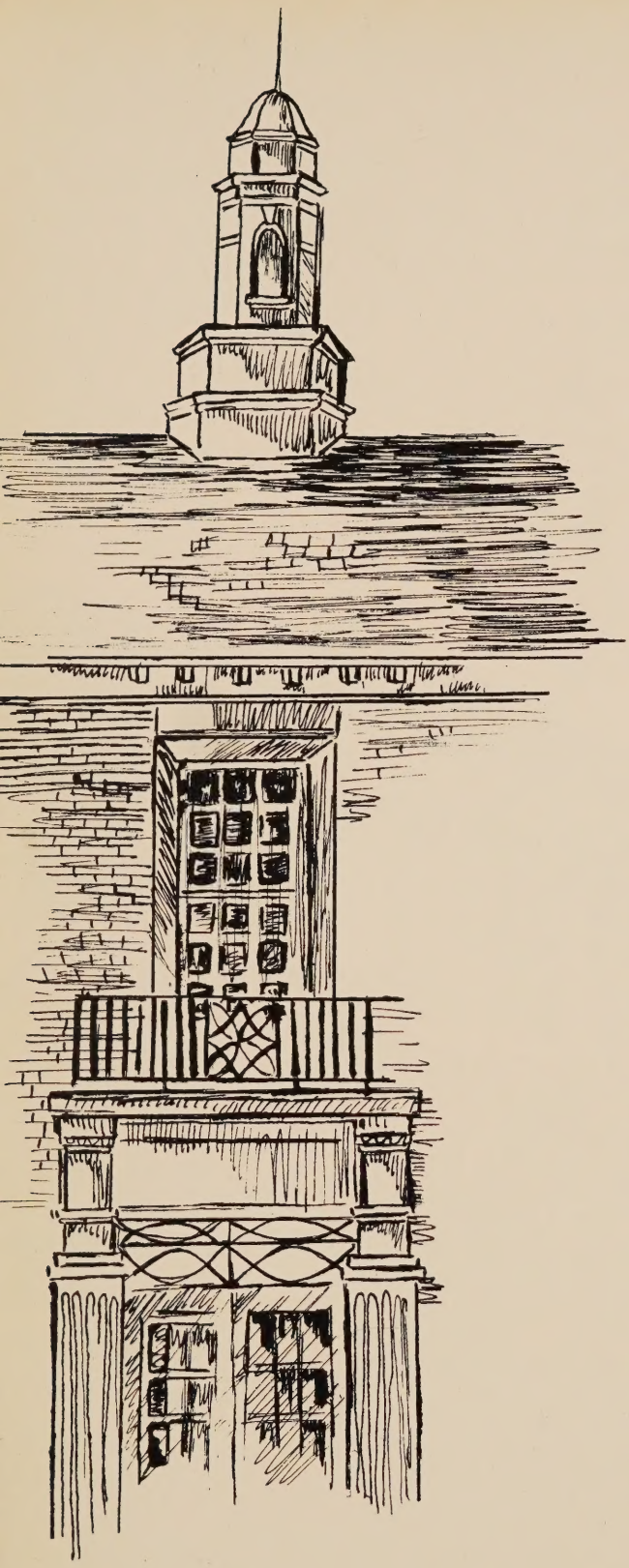

THE HOME OF THE EAGLES

THE 1962

Animo

Published by
The Students of

FRANKLIN COUNTY HIGH SCHOOL

Rocky Mount, Virginia

Judy Jamison . . . . . Editor
Wanda Frith . . . . . Business Manager
Mrs. John Meade . . . . . Sponsor

This is Franklin County High School—*The Home of the Eagles.*

Foreword

We, the students of FCHS, have a standard to uphold as we use each day to its utmost in the pursuit of knowledge.

In these pages we have tried to portray in words and pictures our opportunities and experiences that are shared in *The Home of the Eagles.* These memories of "Eagle" life portray the challenge and standard of strength and integrity that we, as students have to uphold.

These years will not fly away in our memory, for this book holds them in its "wings" as an integral part of our life, as an eagle remembers and treasures his lofty home.

As we wend our way into the future, there is a fond and cherished backward glance over the years of our lives as "Eagles" in which we have laid the foundation for a firm and lofty future as useful citizens of a great nation.

Contents

Administration 14- 25

Classes 26- 37

Activities 38- 79

Features 80- 95

Sports 96-109

Students 110-187

Advertisements 196-214

The Home of The Eagles is . . .

Every day of the school year we find students coming from all parts of the county to Franklin County High School, a consolidated school, located in Rocky Mount, Virginia.

The hours spent in the classroom were the most valuable ones during the day. Students acquired knowledge in subjects ranging from Vo-ag and home economics to English grammar and trigonometry.

Students have also spent many hours at FCHS in participation in athletic events, plays, club activities, and dances.

Through school-sponsored organizations the pupil gains the qualities of leadership, "followship", and fair-play in order that he may be a responsible and well-rounded citizen of his community.

Miss Hodges and Mrs. Vaughn issue excuses each morning to girls who have been absent. Carol Hodges reports for her permit to class.

Many of the Franklin County High School students arrive at school each morning by bus. Eighty buses transport students from all parts of the county to Rocky Mount each day.

Franklin High School where . . .

The Hi-Y float was the center of attention in the homecoming parade. These ten lovely girls were chosen by popular vote of the student body. Linda Bowling reigned as queen while Nancy Hodges was chosen as her attendant. Susie Winesett and Phyllis Guilliams represented the junior class, Sue Robertson and Norma Petrini the sophomores, Carole Menefee and Laquita Ramsey the freshmen, Gail Lynch and Georgia Dillon the eighth grade.

Adding to the enjoyment of football games was the newly erected concession building. Annual members find Jack Bumgardner, Judy Jamison, and Charles Davis capable salesmen.

Baseball

Our baseball team was the first athletic group in the history of FCHS to become district champions. They finished the season with a record of eight wins against naught losses.

Homecoming Float

We develop mentally, physically, and

Jane Carter, Sharon Emler, Barbara Holland, Selma Dodson, Tommy Ramsey, James Perdue, Curtis McGuire, Mitchell Turner, and Mrs. Thomas find scientific experiments very facinating.

Mary Frances Wingfield and Sarah Ann Nichols catch a moment to chat at their lockers while waiting for their next class.

Library initiation had Marjorie Thurman decked out as "Beth" of *Little Women*. All members of the library club came to school dressed as fictional characters.

socially through active participation

Bobby Dillon, Robert Fisher, Judy Willie, Bill Alexander, and Judy Hall gather in the hall to admire and compare their new class rings.

Eighth grade orientation proved to be a worth while experience to Charlotte Doyle, Pat Arrington, and Lee Whitlow. Wayne Frith served as one of the guides to Mrs. English's science room.

Mary Elizabeth Kuchar, Shirley Belle Bowman, and Margaret Mason find that their megaphones can be used as wind breakers for a new hair-do as well as for yelling at football games.

Mount Olympis was the scene of the Roman banquet of 1961. The Gods and Goddesses were represented by upperclassmen while the first year students served as slaves and spectators. The colorful togas made an impressive setting as the slaves served courses ranging from "eggs to apples" and entertained the guests with dancing, singing, and auctioning of slaves.

The long awaited moment of any student is when he graduates. Here Ben Pinckard is being congratulated by Mr. Kent as he receives his diploma.

Lea Townes makes an outstanding play as he drags the Christainsburg Demons down the field for a long gain during the homecoming game. The Eagles won by a score of 13-12.

Dedication

Each year the *Animo* is dedicated to someone who is thought to deserve it most. This book is in honor of one who has deserved the recognition long before this.

He has many talents and gives of them freely to the school. Quiet and unassuming, he makes no claim to fame for the help he has given to boys and girls who have come under his influence; but because his interest goes beyond teaching them in the classroom, this influence proves to be a lasting one.

Although the 1962 *Animo* staff feels no volume could possibly express all the love and admiration we feel for him, we hope this annual will be a token of our appreciation as it is proudly presented to KERMIT P. FLORA.

Mr. Flora's family is very dear to his heart and for this reason we have chosen his family portrait to be a part of this dedication. Seated with Mr. Flora is his wife, Pauline, who is also a member of the FCHS faculty, and his two sons, Karl and Ronnie.

In Classes, Organizations, and

A lovely wedding reception is a thing to behold. One of the most interesting phases of the senior course in home economics is the entire planning and preparation of this event.

Activities.

ORRIS LAW
RY CHAPTER FARMER

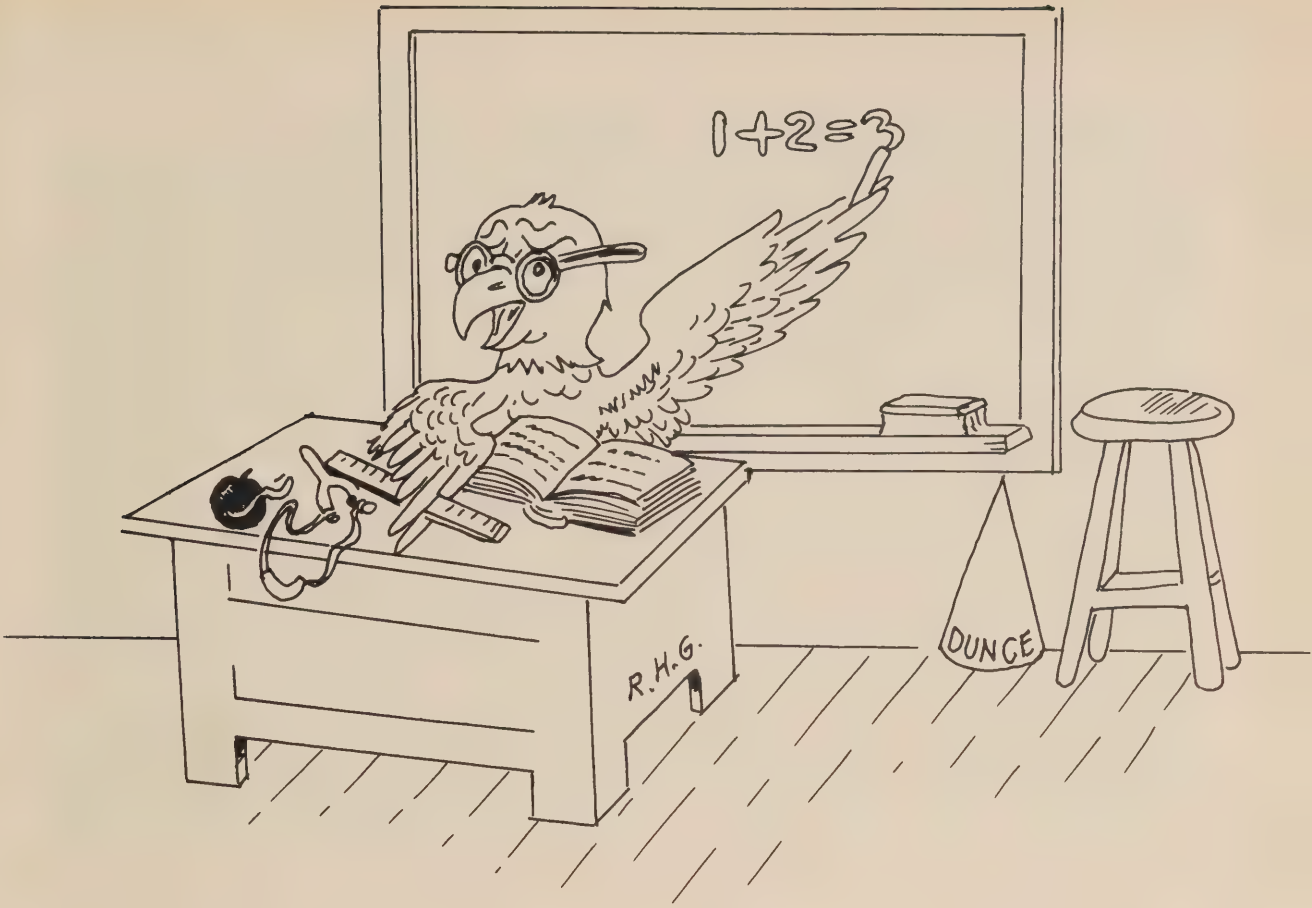

As the fledgling receives guidance from the experienced in order to learn to fly on his own, we, the students of Franklin County High School, also receive this necessary preparation.

The administration with its accumulated experience helps to prepare us for our solo flights into life.

These teachers and advisors, our friends, have set as their goal the proper molding of our characters. To achieve their goal, they gave of their time and efforts; they carefully supervised our growth in knowledge; they guided and stimulated our physical, emotional, social, and spiritual growth.

When we have completed our high school education we will always value and realize the importance of the guidance, stimulation, confidence, friendship, and love that the faculty and administration have given us in our school, *The Home of the Eagles.*

Administration

Mr. Hartley, supervisor of instruction; Mr. Kent, principal of FCHS; and Mr. Ramsey, superintendent of schools, confer about the new junior high school that is to be built beside of the present Franklin County High.

MR. T. A. HARTLEY

In his second year as Director of Instruction in the Franklin County School system, Mr. Hartley has worked with dedication and efficiency. He has given his utmost to see that Franklin County maintains an equalized and well-balanced curriculum throughout each school whether the school is in town or in the county. Everyone who comes into contact with Mr. Hartley realizes the worthwhile services and benefits that he has given Franklin County and *The Home of the Eagles*.

MR. HAROLD W. RAMSEY

Franklin County is extremely fortunate to have its school guided under the wise and experienced hand of Mr. Harold Ramsey, our superintendent. Mr. Ramsey, a well-known and recognized leader of education in Virginia, has given his life to the betterment of Franklin County by educating its people.

Through the years Mr. Ramsey has been a major influence in the building of larger, better equipped, modern schools. This year he again has been a deciding factor in the decision to construct a new junior high school, which will relieve many county schools and our own school of overcrowding.

The students of FCHS and the people of Franklin County are indebted to Mr. Ramsey for his many gifts to Franklin County.

Members of the Franklin County School Board are Mr. O. P. Akers, Mr. James T. Smith, Mr. A. D. Simpson. Row 2: Mr. Posey J. Ross, Mr. Ward Finney, Mr. Jesse Amos, Mr. A. C. Martin, Mrs. Peggy Love, **clerk**; Mr. Harold Ramsey, superintendent; Mr. C. A. Martin, chairman.

MR. BRUCE M. KENT

Mr. Bruce Kent, our principal, is a man of many responsibilities, yet he always has the time to talk to any student or group who seeks advice. Mr. Kent has the responsibility of the planning and organization of the staff and the educational program of FCHS always keeping in mind the need of co-ordination and balance of all activities going on in school.

Serving as business manager is only one of the many duties of Assistant Principal Cecil W. Doss. Mr. Doss is an instrumental part in the management of our school. As business manager he must handle all business transactions concerning FCHS and keep our school financially stable. Mr. Doss also manages the smoothly operated cafeteria.

In addition to serving as assistant principal Mr. Morris Law counsels on future school and job plans, administers tests and informs students of the results, holds meetings for parents, and helps students with personal problems.

MR. CECIL W. DOSS

MR. MORRIS LAW

The advice of a mature, experienced woman is an important part of a young girl's life and proper development. Each girl at FCHS can take her individual problems to our guidance counselor, Mrs. Mickey Morris, and know that she will receive expert help.

Mrs. Margaret Motley has been a vital part of the administration from the time of its organization in 1950 and has made herself one of the most important people in the school. She performs hundreds of jobs daily yet helps students and teachers in every way possible.

The office and administration of FCHS have been greatly benefited by the services of our new financial secretary, Mrs. Martha Montgomery. Mrs. Montgomery assists Mr. Doss with the bookstore and does the bookkeeping of the school.

MRS. MICKEY MORRIS

MRS. MARGARET MOTLEY

MRS. MARTHA MONTGOMERY

Mrs. Elizabeth Alexander, B.A.
English

Mrs. Betty R. Bowman, B.S.
Bookkeeping

Mrs. Margaret Amondolia
Business

John C. Callaway, B.S.
D.E., Economics, Business Law, General Business, Varsity Football, D.E. Club

Mrs. Mary B. Arrington, B.S.
English

Mrs. Lula Ayers Cooper
Typing

Mrs. Nelle Booth, B.S.
Social Studies, U. S. History

Ray Corron, B.A.
Algebra, Varsity Football, Varsity Basketball

A familiar sight to everyone is the cafeteria. Lunch is served in three shifts beginning at noon and ending at 1:25.

David Crawford, B.A.
Physical Education, J.V. Basketball, J.V. Football

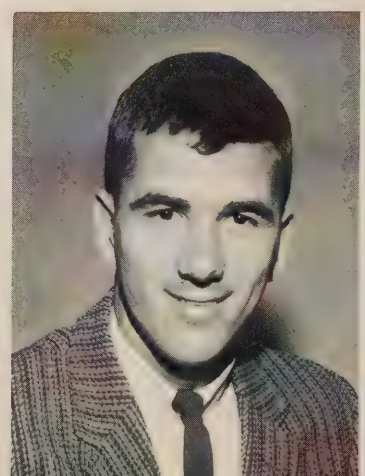

Ben Divers, Jr., B.A.
Algebra, Physics

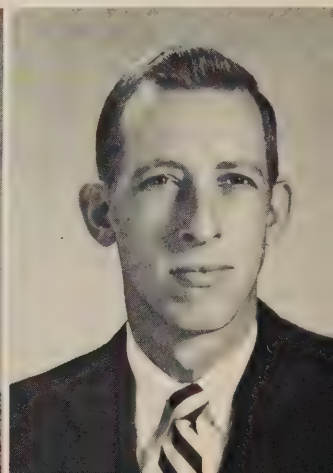

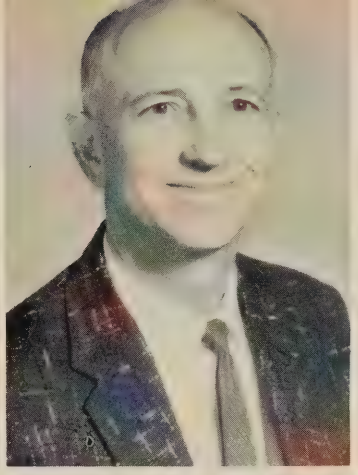

Mrs. Lois H. English, B.S.
Science, Jr. Tri-Hi-Y

Mrs. Pauline M. Flora, B.A.
Algebra, Mathematics

Kermit P. Flora, B.A.
Biology, Science, Science Club

Mrs. Maggie Q. Gardner, B.S.
Home Economics, F.H.A.

Mr. C. D. Price is the latest member to join the staff at FCHS. His job is to assist Mr. Zeh as building custodian. Mr. Price comes on duty at three in the afternoon.

Miss Nannie Haynes Gravely, B.S.
Shorthand, Office Practice

Mrs. Kate A. Hamlin, B.A.
Assistant Librarian

Miss Myrtle M. Harrison, B.A., M.A.
Librarian, Library Club

Jack Henderson, B.S.
Physical Education, Varsity Football

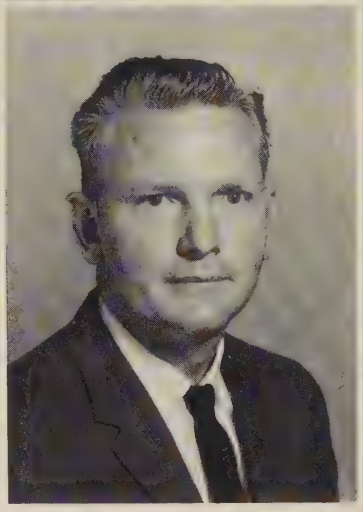

Miss Lolene Hodges, B.S.
Typing, Shorthand

Miss Shirley Holland, B.S.
Home Economics, F.H.A.

Miss Phyllis K. Hontz, B.S.
Physical Education, Girls Basketball

Henry L. Hopkins, B.A.
Government, U. S. History, Newspaper

Miss Ruth Hunt, B.S.
English

Willie R. Jamison, B.A.
Agriculture

B. F. Kissam, B.S.
Agriculture, Science, F.F.A.

Frank B. Layman, B.A.
Chemistry, Mathematics, Hi-Y

The college board examination was offered to any junior or senior who desired the experience. This three hour exam was held in the library.

Mrs. Mary N. Layman, B.S.
English

Vernon T. Lewis, B.S.
Band

Students and teachers depend upon Maurice Hodges for the daily pick-up and delivery of the mail.

Mrs. Elizabeth C. Lineberger, B.S.
English

Mrs. Carolyn W. McCall, B.S.
Typing, General Business, F.T.A.

Mrs. Margaret T. Lovell, B.A.
English, F.T.A.

Miss Letha McDowell, B.A., M.A.
Physical Education, Cheerleaders

Mrs. Peggy B. Meade, B.A.
U. S. History, World Geography, Annual

Mrs. Helen W. Minnick, B.S.
Home Economics, F.H.A.

C. Lee Morris, B.A.
English, Dramatics Club

Mrs. Eunice N. Myers, B.S.
Government, Alpha Tri-Hi-Y

Mrs. Nancy H. Newbill, B.S.
Mathematics

A. Steve Richards, Jr., B.S.
Physical Education, Athletic Director, Varsity Club, J.V. Football, Baseball

Mrs. Ruth Peake
Piano

Mrs. Jo B. Shively, B.A.
Social Studies, World History

Mrs. Katie Poindexter
Dietitian

Mrs. Vera Stanley, B.S.
U. S. History, Social Studies

Miss Naomi E. Prillaman, B.S.
Trigonometry, Advanced Algebra, Plane Geometry, Solid Geometry, Beta Club

Mrs. Janyce Thomas, B.S.
Science

Mrs. Vaughn takes the pulse and temperature of Julia Foster after she had signed into the clinic.

Mrs. Lucille D. Thomas, B.A.
Biology

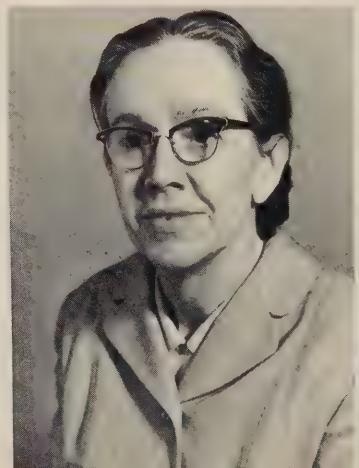

Mrs. Anne H. Thurman, B.A.
Latin, Latin Club

Karl Martin and many other students find themselves in the hall after an absence to take a make-up test.

rs. Clyde R. Turner, B.S.
English

Mrs. Ida P. Turner
lathematics, Social Studies

Miss Elsie Turner, B.S.
English, World Geography

Mrs. Shirley B. Vaughn
Physical Education

Miss Yvonne Webb, B.A.
panish, English, Spanish Club

Miss Alma Sue Webster, B.S.
Choral Music, English

M. A. Williams, B.S.
Agriculture

Vernon Zeh
Custodian

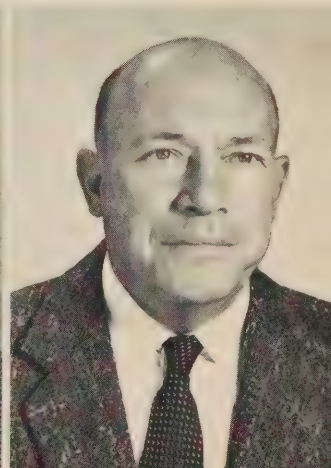

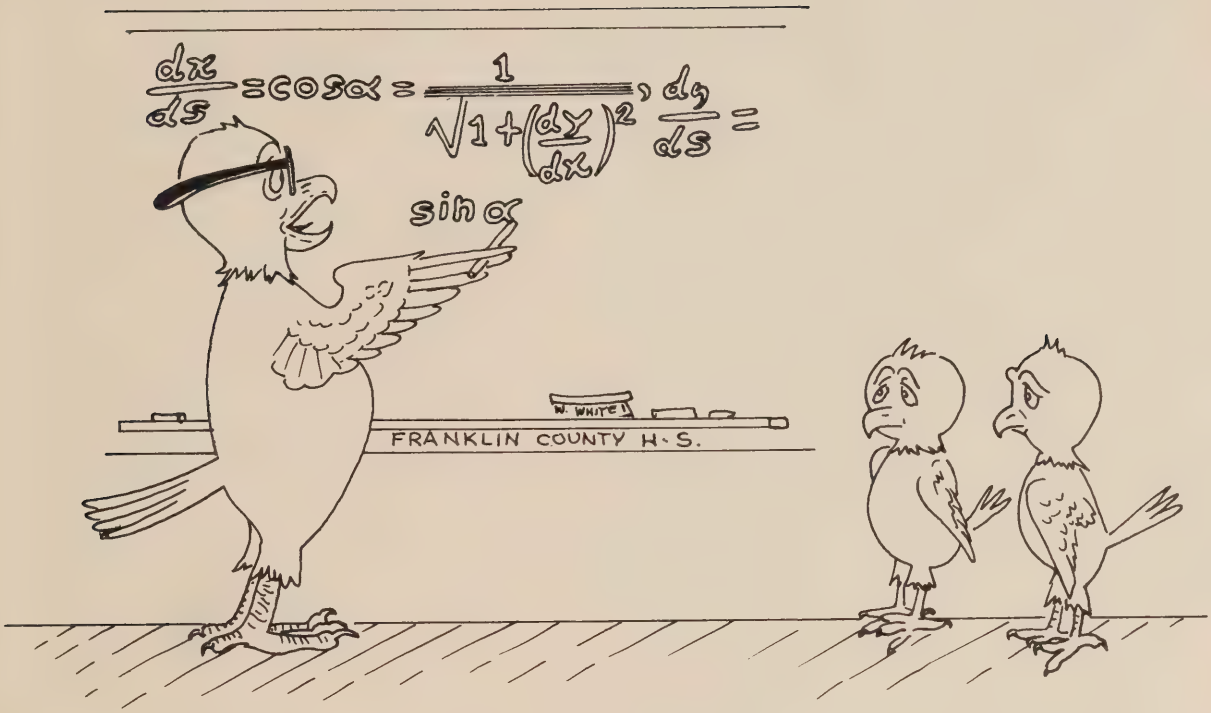

The curriculum at Franklin County High has grown with the years and has laid the foundation for the expansion of subjects which will come as the school enlarges.

New methods of teaching and instruction are also put into operation each year.

Although a student needs to take only four classes a day to complete graduation requirements, many ambitious ones pursue additional courses of their choosing.

Whether bound for college, to the business world, or to a trade, the Franklin student finds offerings to aid him in building toward the future.

Classes

English and foreign

Mrs. Layman teaches her ninth grade English class the intricacies of English grammar.

English, Spanish, and Latin are the languages offered at FCHS.

Because of its importance in every field, English is a required course throughout our high school careers. Franklin offers instruction at levels ranging from the basic concept of the parts of speech to enriching experiences in the world's memorable literature.

The English department strives to teach the student this through writing themes, term papers, book reports, and with grammar and spelling drills.

Mrs. Lineberger aids her sophomore English students as they write their book reports during a given class period.

anguages teach the student self-expression.

Through the Spanish classes we learn the language of the Spanish speaking countries. With the knowledge of this language a better understanding is created and maintained between ourselves and our neighbors.

Latin teaches the cultural inheritance received from the Roman civilization. Over fifty percent of the English language is derived from Latin.

These languages are of vital importance to a well-rounded education.

Nancy Hogan translates a story for Mrs. Thurman's fourth period second year Latin students.

Harrison Armstrong, Linda Cooper, Louis Jamison and Miss Webb illustrate to their Spanish class how to conjugate verbs.

Mr. Flora shows Joe Frith and Jimmy Mills the internal organs of the frog.

Science and mathematics are of vital importance in the modern space age.

Our science and math departments are striving to keep abreast with the current emphasis on these programs.

The student begins with general science and general math in order to learn the fundamentals. Each year with each advanced subject he begins to comprehend the necessity of these courses.

By graduation each person is prepared for further study in these fields in college or prepared for solving problems met in every day life.

Problems in chemistry, physics an

Johnny Brown, Juanita Belcher, and Mr. Layman perform an experiment in chemistry for Phyllis Altice, C. O. Jamison, and Jerry Eugene Jamison.

Mrs. Flora shows her first year algebra class the art of transposition.

Harry Foster explains an algebra problem for Mr. Corron, Jimmy Martin, Roger McBride, Mary McGuire, Cynthia Pugh, and Joe Robertson.

nathematics stimulate our thinking.

Miss Prillaman's geometry class listens intently as C. O. Jamison reveals how to work a problem in plane geometry.

First year typing students work on individual projects in class under Mrs. McCall's supervision.

Future secretaries and business men and women are well trained in the FCHS business department. Shorthand, bookkeeping, typing, office practice, general business, and business English are the courses offered in the business field.

With a knowledge of these courses, the student is well prepared for college work or a job placement immediately after his graduation.

It is also very important that these students learn to operate the various time-saving devices which are found in the modern office. This can only be accomplished through training and practice.

Career plans made in business courses.

Miss Gravely instructs these second year business students in the more advanced shorthand and office machines in their two hour class each morning.

Social Studies consider national problems.

For students desirous of learning more about the problems and potentialities of the modern world, there are classes in United States history, world history, civics, government, economics, and world geography.

Whether an elective or a requirement, social studies prepare the student for his adult role as a citizen by acquainting him with past history in anticipation of the future.

Mr. Hopkins points out to his world history class what effects location had on trade during the period of the Renaissance.

Groups work separately yet together as they study the make-up of our national government in Mrs. Myers' fourth period class.

Mrs. Gardner and Shirley Jefferies prepare a pumpkin pie to serve in sixth period senior home economics class.

From earliest times people have desired both utility and beauty in their daily lives. Home economics and agriculture teach the essential knowledge needed to fulfill these desires.

The future homemaker is taught the correct methods of cooking, budgeting, sewing, and family care.

The future farmer learns every detail in the maintenance of his farm, machinery, and livestock. He also gains knowledge of the chemistry of the soil and its preservation.

Future foundations are built through course

Miss Holland looks on as Janice Bradford, Nellie Guthrie, Brenda Haskins, and Marilyn Austin prepare to eat their own cooked meal of spaghetti with meatballs.

Mr. Williams shows his Vo-Ag class how to mix a proper balanced diet in order to grow healthy livestock on their farms.

n Home Economics and Vocational Agriculture.

Allen Law practices welding during his shop period. This will aid him in his future mechanical work.

Mr. Jamison shows Grover Mullins and other members of the class how to convert a hack-saw blade into a butcher knife.

"Birds of a Feather Flock Together", is an old proverb that is very much broadened to describe our participation in school affiliated activities.

We, the students of Franklin County High School, attended classes together, organized and carried out club goals, participated in our sports program, and attended the school parties and danced together.

The clubs, student elections, sports, plays, and many other activities composed yet another view and vital structure of our home, *The Home of the Eagles.*

Activities

The Student Co-operative Association is composed of all students enrolled at Franklin County High School. These students elect their representatives to serve on the Student Council which consists of eighty-six homeroom presidents and vice-presidents in addition to the officers of the Franklin County High student body.

The student council carried out projects and programs which involved the entire school. A covered walkway was provided at the east side of the rear parking area. This completed the effort started a year ago to have sidewalks around the entire school.

The annual magazine sales campaign was quite successful as was the United Fund with generous contributions being made by students and organizations.

The council sponsored such events as back-to-school night, buses for away athletic contests, college and career night, and a variety of programs for council meetings. A student handbook being published for use in the 1962-63 session is largely the responsibility of this council.

The student council feels that the students at FCHS have helped to make this one of our most successful years of work.

Student Council co-ordinate activities.

PRESIDENTS AND VICE-PRESIDENT—*Row 1:* Lynch, Nuckols, Clements, Layman, Cooper, Bumgardner, Wirt, Arrington, Turner, Seldon, Nichols, Kent, Law. *Row 2:* Feazelle, Sigmon, Scott, Whitlow, Dillon, Jamison, Menefee, Robertson, Bowman, Powell, Robertson. *Row 3:* Kuchar, Winesett, Bennett, Turner, Goode, Wray, Sink, Nichols, Bratton, Bryant, Hix. *Row 4:* Townes, Mason, Smith, Hoy, Lynch, Brugh, Dudley, Menefee, Nuckols, Hodges, Price. *Row 5:* Worley, Washburn, Guilliams, Goode, Burt, Montgomery, Arthur, Hall, Crook, Doss, Guilliams, Culler, Dalton, Beard, Wray, Burnette, Anderson, Wray, Alexander, Jefferson.

One of the projects of the SCA was to provide hall monitors during the three lunch periods. Al Woody and Diane Dillon served their duty during third lunch period in the cafeteria wing.

SECRETARIES AND TREASURERS—*Row 1:* Boitnott, Halterman, Law, Bennett, Poindexter, Stanley, Hoy, Davis, Hodges, Ramsey, Boone, Lynch, Young, Wray, West, Hicks. *Row 2:* Woods, Anderson, Morris, Ayers, Dillon, Petrini, Beard, Poindexter, Love, Turner, Bolling, Naff, Brown, Jones, Smith. *Row 3:* Frith, Jamison, Dillon, Nolan, Cundiff, Brooks, Hodges, Prillaman, Pugh, Hagan, Haynes, Booth, Bowling. *Row 4:* Hundley, Bowman, Anderson, Ramsey, Hall, Turner, Philpott, Lynch, Lynch, Woody, Ross, Moses. *Row 5:* Kirk, Collins, Jamison, Taylor, Ferguson, Crook, Wray, Thurman, Lewis, Adams, Mattox, Sutherland, Geoghegan.

Inter-club council serves Franklin High Clubs.

The Inter-Club Council is a new organization at FCHS and is composed of the presidents of the various clubs and organizations.

Co-ordination and the promotion of activities is the primary purpose of the group.

An Inter-Club Council bulletin board has been established as a source of information for the students concerning club projects, activities, and events. The council has also promoted member clubs in the presentation of assembly programs.

Serving as officers for both the Student Co-operative Association and the Inter-Club Council are Carey Anderson, president; Bill Alexander, vice-president; Mary Elizabeth Kuchar, secretary; and David Price, treasurer.

Row 1: Forbes, Bowling, Collins, Hodges, Anderson. *Row 2:* Cooper, Lynch, Bryant, Mattox, Bowman. *Row 3:* Jefferies, Poindexter, Jamison, Kuchar, Townes. *Row 4:* Myers, Pinckard, Webster, Bowman. *Row 5:* Alexander, Arthur, Price.

Library club renders service to school.

The Library Club is a service organization that gives assistance to teachers and students in the high school. Requirements for membership consist of a satisfactory course in Library Science and an academic standing that will permit the use of study hall time for library work. The members serve as students assistants in the library and perform much routine library work, thus freeing the librarians for more professional duties.

At the present there are twenty-eight members chosen on the basis of their training, dependability, interest in books, and their willingness to render service to the school.

Patricia Haney, president; Mary Frances Carter, vice-president; Sandra Thompson, secretary; Sandra Oakes, treasurer; and Paige Law, reporter; served efficiently as officers for the library club.

Row 1: Haney, Beckner, Mason, Divers, Guthrie, Chitwood. *Row 2:* Belcher, Hodges, Holt, Guilliams, Thomason, Asbury, Davidson, Thompson, Law. *Row 3:* Preston, Meeks, Thurman, Mattox, Thompson, Truman, Petrini, Oakes.

Animo staff moved headquarters to give

One of the important phases of Annual Staff work is the selling of ads for the support of the *ANIMO*. Wanda Frith, serving her second year as a very capable business manager, sells Mrs. Jamison at Rocky Mount Jewelry an advertisement for the *ANIMO*.

Tired but eager members of the annual staff pose for Mr. Ward while waiting for classes to change so they can "line up the next group."

better coverage.

The 1962 annual staff moved its working headquarters this year from the activities room to the projection booth in the eighth grade wing. This enterprise gave the seven members of the senior staff and Mrs. Meade an opportunity to work industriously at all hours and to have more privacy.

Each morning the senior staff and Mrs. Meade, sponsor, met and wrote copy, planned for and identified pictures, prepared planned for and identified pictures, prepared ads, and copy. The annual includes planning, work, worry, and of course, fun; now, we are proud to present The Home of the Eagles.

ANIMO'S senior staff who met daily are Mary Kent, copy editor; Barbara Angle, picture editor; Mary Jo Bryant, senior editor; Wanda Frith, business manager; Diane Mattox, index editor; and Judy Jamison, editor.

Row 1: Brown, Kent, Dillon, Perdue, Sink, Bumgardner, Frith. *Row 2:* Scott, Frith, Angle, Guilliams, Mattox, Kirk, Jamison, Mrs. Meade, sponsor. *Row 3:* Bryant, Bousman, Cundiff, Hix, Prillaman, Collins, Davis, Mize.

Beta members won second place in the state talent show with their demonstration of "hat modeling". These hats were donated by famous women living in the United States.

BETA OFFICERS—Kippy Bowman, president; Lynn Ferguson, vice-president; Carolyn Turner, secretary; Audrey Hoy, treasurer; Nancy Flora, reporter.

Charles Davis is never without a Beta pencil. These choice pencils provide for the students the sports schedules at the appropriate time of the year.

The Franklin County Chapter of the National Beta Club is an achievement service organization. Membership in the Beta Club is one of the highest honors an FCHS student can obtain. High standards in scholarship, leadership, character, and conduct limit the membership to those who stand out in the junior and senior classes.

Membership in the club is not just an honor, but it provides the members an opportunity to perform worthwhile projects for the school.

The purpose of the National Beta Club is the promotion of honesty, service, and leadership. The 1962 FCHS Beta Club is trying to carry out these purposes by passing resolutions against cheating, helping the school paper meet its financial needs, and developing leadership by having a forum discussion at the state convention.

Carey Anderson, Bill Alexander, Audrey Hoy, Kippy Bowman, and Emma Perdue prepare for the forum which they presented at the annual Beta Convention held in Roanoke.

Honor group serves Franklin County High.

Row 1: Foster, Ferguson, Hoy, Bowman, Flora, Turner. *Row 2:* Ingram, Woody, Perdue, Duke, Ingram, Bratton, Carter. *Row 3:* Montgomery, Armstrong, Plunkett, Hardy, Smith, Brogan, Bowman. *Row 4:* Merricks, Ross, Casey, Cooper, Layman. *Row 5:* Guilliams, Finney, Cundiff, Lovell, Angell, Carter. *Row 6:* Hodges, Bousman, Bernard, Brubaker, Jamison, Gruver. *Row 7:* Alexander, Amos, Taylor, Canaday.

Capable leaders for the Jr. Tri-Hi-Y were Frances Collins, president; Frances Hix, secretary; Peggy Robertson, recording secretary; Mary Rose Ayers, treasurer; Gretchen Naff, chaplain; Mrs. English, sponsor; *Kneeling:* Sara Ann Culler, reporter; Annette Amos, historian; Janet Feazelle, vice-president; and Carolyn Wirt, parliamentarian.

The Jr. Tri-Hi-Y, a fellowship of ninth and tenth grade girls, works in co-operation with the Hi-Y and Alpha Tri-Hi-Y to carry out Christian activities in the school.

The club has received the ace award for the past two years. Some of the outstanding projects which have helped to win this award and have contributed to the spiritual life of the students have been the Wednesday morning devotionals by the county ministers over the public address system; an Induction Service for members, families, and friends; an annual Easter assembly; preparing and delivering Thanksgiving and Christmas baskets to needy families; sending delegates to district conferences, Model General Assembly, and Blue Ridge; and giving certificates of merit to honor members.

Junior Tri-Hi-Y

Row 1: Robertson, Carter, Culler, Whitlow, Arrington, Coleman, Dillon. *Row 2:* Washburn, Menefee, Sink, Cooper, Jones, Feazelle, Stoneman. *Row 3:* Mrs. English, Dudley, Dillon, Collins, Menefee, Reid, Pugh, Nolan, Amos, Wirt. *Row 4:* Hix, Nicholson, Naff, Turner, Preston, Lieving, Robertson.

One of the main service projects of the Jr. Tri-Hi-Y girls during the year is making tray favors for the local hospital. Mrs. English watches Sharon Pugh and Sandra Oakes as they prepare Easter favors.

The Reverend C. P. Minnick, Jr., Dean of Ferrum College, delivered a most inspiring message for the Easter assembly sponsored by the Hi-Y and the Tri-Hi-Y groups.

Row 1: Brown, Jones, Hall, Haywood, Ramsey, Martin, Pugh, Mason, Goode, Tyree. *Row 2:* Halterman, Bousman, Fralin, Pagans, Dillon, Preston, Lynch, Montgomery, Cooper. *Row 3:* Ayers, Berger, Bennett, Hundley, Kent, Thurman, Lynch. *Row 4:* Powell, Beard, Whiltshire, Parcell, Asbury, Perdue, Lewis. *Row 5:* Oakes, Southall, Reynolds, Guthrie, Davis, Brown, Tyree.

ALPHA TRI-HI-Y OFFICERS—Mary Jo Bryant, president; Linda Worley, vice-president; Stella Stanley, secretary; Mrs. Myers, sponsor; Shelia Stump, reporter; Cathy Buchanan, chaplain; Jean Foster, historian; Jessie Fralin, treasurer.

Alpha Tri-Hi-Y

The Alpha Tri-Hi-Y is a service organization composed of junior and senior girls whose aim is to create, maintain, and extend throughout the home, school, and community high standards of Christian character.

In fulfilling this purpose the girls prepared and delivered Thanksgiving and Christmas baskets to needy families, cosponsored weekly devotions at school, held an induction service, made contributions to school drives, sent delegates to the district conference in Danville, and delegates to Model General Assembly in Richmond, Virginia.

Row 1: Bryant, Worley, Stanley, Fralin. *Row 2:* Altice, Hogan, Perdue, Kent, Duke, Belcher, Snyder, Jamison, Foster. *Row 3:* Stump, Angle, Adkins, Hall, Kirk, Dillon, Hurd, Mason, LaPrade. *Row 4:* Mattox, Buchanan, Naff, Webb, Quam, Layman, Jamison, Love, Frith, Hoy, Poindexter, Guilliams, Winesett. *Row 5:* Martin, Wray, Wade, Akers, Wray, Davis, Scott, Cundiff, Mrs. Myers, sponsor. *Row 6:* Flora, Fisher, Ross, Wray, Armstrong, Haynes, Bowman, Hardy, Emberson.

Stella Stanley, Mary Jo Bryant, Barbara Angle, and Judy Jamison prepare a Christmas basket containing food brought by the members of the club for a needy family.

Mr. Fulton Johnson, advisor from the Lynchburg district of the YMCA, leads a discussion on the duties of the officers and of the members of Tri-Hi-Y clubs.

Franklin County was host to visiting Tri-Hi-Y clubs in our district on October 13. Shown here are Annette Amos, Frances Collins, and Mr. Fulton Johnson enjoying the refreshments which were served after the workshop.

HI-Y OFFICERS—Mr. Layman, sponsor; Rolfe Myers, president; Hubert Bowman, vice-president; Jerry Eugene Jamison, secretary; Donald Barnhart, chaplain; Bill Alexander, reporter; Jesse Webster, historian; and Cline Brubaker, treasurer.

The Hi-Y Club has rendered many services to our school this year. Every day in the cafeteria boys had a blessing at the beginning of each of the three lunch periods. They also co-sponsored an impressive Easter assembly.

Homecoming activities provided a great deal of extra work for the Hi-Y members. They held an election for the homecoming queen and her court; they decorated the queen's float and presented the court with bouquets of flowers; they encouraged other clubs to enter floats in the Homecoming Parade, and they provided judges to select the best float of Homecoming.

The Hi-Y is affiliated with the National YMCA.

Service group gives welcome aid.

Row 1: Mr. Layman, sponsor; Brown, Doss, Robertson, Bowman, Flora, Bowman. *Row 2:* Lynch, Taylor, Anderson, Townes, Pinckard, Myers. *Row 3:* Sink, Brubaker, Barnhart, Alexander, Arthur, Woods, Woody, Jamison, Flora.

Piano instruction, on a private tuition basis, is offered to all students at FCHS. These trained pianists are placed in many of the county and town churches along with various community organizations.

The piano club emphasizes the importance of music in the school and in all phases of life, strives to promote the appreciation of good music, and encourages the development of a most worthwhile and personal talent.

Mrs. W. D. Peake is instructor of piano and sponsors the club.

Leading the piano club were its officers Sara Ann Culler, president; Nancy Armstrong, vice-president; Rebecca Ross, secretary; and Frances Collins, treasurer.

Talents are developed in piano study.

Mrs. Peake, instructor; Sara Ann Culler, Frances Hix, Frances Collins, Betsy Clements, Sandra Beard, Lois Hodges, Rebecca Ross, Nancy Armstrong, Linda Brown, Carolyn LaPrade.

The gaily decorated car sponsored by the Glee Club added to the enjoyment of the homecoming parade. The Eagles favored us by downing the Christainsburg Demons.

Glee Club enriches Christmas and

GLEE CLUB OFFICERS—Linda Bowling, president; Marjorie Thurman, vice-president; Jean Wray, secretary; David Ross, treasurer; Miss Webster, director; Betty Blankenship, librarian; Patsy Jenkins, librarian; Neal Mullins, robe custodian; and Barbara Angle, student conductor.

The Glee Club made up of sixty-nine voices under the direction of Miss Webster, started the school year by preparing a Thanksgiving Concert.

Other activities in which the group participated during the year included singing for church and civic organizations, the Christmas assembly, an Easter service, radio station WYTI, and participating in the district vocal festival. The Glee Club also provided music for the baccalaureate service and the graduation exercise during commencement.

Five members of the Glee Club were selected to All State Chorus—West, which was held at Abingdon High School, Abingdon, Virginia.

To climax the year's activities the Glee Club with the Choralettes, gave a spring concert including a variety of numbers.

Margaret Prillaman and Mary Edna English are accompanists for the Glee Club. They accompany the group during class rehearsals as well as for performances.

Easter season.

Row 1: Johnson, Akers, Johnson, Guilliams, Mason, Wade, Lovell, Newman, Hogan, English, Webb, LaPrade, Lynch, Haney, Miss Webster, Director. *Row 2:* Law, Altice, West, Jones, Woods, Foster, Hodges, Carter, Bowling, Hurd, Pugh, Davis, Custer. *Row 3:* Woods, Morris, Wingfield, Matthews, Ross, Handy, Mullins, Wright, Davis, Angle, Bolling, Gourley, Dividson. *Row 4:* Prillaman, Arrington, Poindexter, English, Mason, Cundiff, Ferguson, Mullins, Smith, Blankenship, Brooks, Thurman. *Row 5:* Guilliams, Wray, Jenkins, Prillaman, Craighead, Harrison, Blankenship, Helms, Guilliams, Brown, Patrini, Perdue.

FOURTH PERIOD CHORALETTE OFFICERS—Betty Meeks, reporter; Judy Perdue, librarian; Linda Worley, robe custodian; Dixie Mattox, robe custodian; Carol Cooper, secretary; Janie Sink, treasurer; Betty Barnhart, vice-president; Miss Webster, director; Diane Mattox, president.

Miss Webster coaches her accompanists for the fourth period class. They are Carol Ann Jamison, Janie Sink, Betty Barnhart, and Phyllis Altice.

Row 1: Beckner, Sink, Altice, Stone, Pendleton, Jamison, Young, Knott, Berger, Perdue, Fralin. *Row 2:* Meeks, Pugh, Turner, Angle, Hodges, Johnson, Dillon, Remick, Turner. *Row 3:* Dillon, Wahl, Wray, Worley, Fralin, Wingfield, Barnhart, Lee, Webster. *Row 4:* Powell, Ramsey, Preston, Sigmon, Stump, Mattox, Cooper, Hardy, Mattox.

SIXTH PERIOD CHOROLETTES OFFICERS—Susie Winesett, president; Jackie Jamison, vice-president; Gloria Smith, secretary; Nancy Armstrong, treasurer; Annette Amos, robe custodian, Marjorie Coleman, reporter; and Rebecca Ross, accompanist.

The very capable accompanists for the sixth period Choralettes were Nancy Armstrong and Rebecca Ross.

Choralettes enjoy singing.

Row 1: Holt, Synder, Ferguson, Cooper, Pagans, Haney, Oakes, Hudson, Coleman, Miss Webster, director. *Row 2:* Foster, Hall, Winesett, Robertson, Ross, Amos, Armstrong, Wray, Bousman. *Row 3:* Brown, Jamison, Brown, Smith, Guilliams, Atkins, Moore, Guilliams. *Row 4:* Naff, Hall, Buchanan, Smith, Ayers, Lynch, Young, Holly, Perdue.

Each year FCHS can depend upon its band for that extra boast in school spirit and loads of good music on special occasions. The band participated in pep rallies, performed during half-time at the football games, and marched in many parades.

A memorable trip to the Gator Bowl in Jacksonville, Florida was certainly an honor to our band and to our school. For the entertainment of 50,000 spectators the group presented a pre-game show dipicting their home state, Virginia.

Concerts were given in which the band offered varied and highly enjoyable programs. These young musicians performed artistically and professionally.

For the entertainment of 50,000 spectators the band presented a pre-game show depicting their home state, Virginia.

Row 1: Snodgrass, Naff, Lewis, Webster, Bowman, Crook, Adams, Lewis. *Row 2:* Plunkett, Fisher, Culler, Stanley, Lawerance, Taylor, Wright, Stoneman, Dudley, Bowman, Layman, Haynes, Angle, Altice. *Row 3:* Woody, Cooper, Whitlow, Thurman, Gingrich, Angle, Frith, Thompson, Hix, Clements, Armstrong, Reynolds, Armstrong, Halterman, Bowman, Barnhart, Jamison. *Row 4:* Perdue, Southall, Murrey, Wray, Dudley, Dillon, Hulley, Davis, Amos, Abshire, Guthrie, Jamison, Reynolds, Ellis, Jamison, Guthrie, Wray, Jones, Wray, Epperly, Frith, Gruver, Armstrong. *Row 5:* Dillon, Wray, Hall, Deyerle, Webb, Brubaker, Mitchell, Bousman, Wirt, Feazelle.

Band honors Franklin County High School

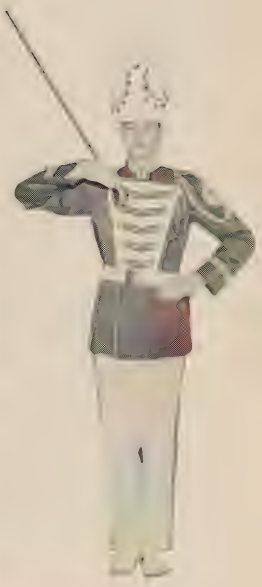

The majorettes stepped high as they led the band and the parade at the United Fund Drive. This was only one of the many parades they led this year. Betsy Clements and Donald Barnhart were drum majors under the title of Miss and Mr. Franklin County High.

FCHS MAJORETTES—Frances Hix, Marilee Layman, Gloria Fisher, Carolyn Wirt, Sara Ann Culler.

NEWSPAPER OFFICERS — Danna Poindexter, editor; Peggy Love, business manager; Mr. Hopkins, sponsor; Peggy Duke, assistant editor; Barbara Burt, feature editor.

From the first bit of news turned in by the reporter to the finished issue of THE FRANKLIN EAGLE, many benefits are given and received.

The novice and the experienced reporter, while learning the techniques of journalism and its large responsibility, give to their school and its students a written record of all important news and events of the school year.

The staff of THE FRANKLIN EAGLE worked diligently to learn more about their newspaper. They sent delegates to S.I. P.A. and to a newspaper clinic at the University of Richmond.

Our school paper is an integral part of school and its activities.

Row 1: Altice, Culler, Ingram, Snyder, Bratton. *Row 2:* Chitwood, Love, Belcher, Plunkett, Meeks. *Row 3:* Southall, Hogan, Hoy, Poindexter, Reid. *Row 4:* Ross, Wray, Hundley, Duke, Hardy. *Row 5:* Patrini, Wray, Flora, Stump. *Row 6:* Jamison, Burt, Nichols, Prillaman, Naff, Mr. Hopkins.

Venita Hundley and Trudy Plunkett were typists for the *EAGLE* and Faye Bratton served as proofreader.

David Robertson, sports editor, interviewed Coach Richards concerning the possibilities of our baseball team winning the district championship again this year.

Well informed students read FCHS Eagle.

Suzanne Reid, Barbara Burt, Shelia Stump, Danna Poindexter, Carolyn Hardy, and Peggy Duke complete the galley sheets to be sent to the Basset Printing Company for another edition of the *EAGLE*.

To foster and promote interest in the art of drama is the purpose of the Mask and Gavel Society. From the student thespian to the master of the lights—each is given the opportunity to deal with the phase of play production that is most challenging to him.

In 1961-62 the Mask and Gavel Society presented a Christmas pantomime, took part in the district one-act play festival, and presented the three-act comedy, "Are Teachers Human?"

DRAMATICS CLUB OFFICERS—Becky Cooper, president; Mary Jane Chitwood, secretary; Phyllis Altice, historian; Bill Alexander, vice-president; David Price, treasurer.

Row 1: Kent, Layman, Dillon. *Row 2:* Cundiff, Cooper, Chitwood, Altice. *Row 3:* Townes, Hodges, Buchanan, Price. *Row 4:* Mr. Morris, sponsor, Alexander, Tyree, Barnhart.

ncourage active participation in dramatic arts.

Cathy Buchanan and Mary Jane Chitwood had marvelous make-up jobs and created very successfully the characters they represented in the Christmas program.

Bobby Tyree did a superb job as "Clown" in "Kris Kringle's Workshop". Mr. Morris made-up Marilee Layman as a Spanish Senorita.

Row 1: Dillon, Layman, Buchanan, Altice, Chitwood. *Row 2:* Cundiff, Cooper. *Row 3:* Townes, Kent, Hodges. *Row 4:* Barnhart, Tyree, Price, Alexander.

SCIENCE CLUB OFFICERS—Lea Townes, president; Kippy Bowman, treasurer; Barbara Burt, secretary.

The science department has worked diligently for the past few years to build an interest in this field. Interest had grown sufficiently this year to warrant organizing a science club.

Science Club members sponsored a science fair this spring. The winners in the various categories took their entries to Roanoke College for further competition.

Climaxing the years work, the members of the club with Mr. Flora visited the Thompson Ramo Wooldridge.

Science club encourages research.

Row 1: Hardy, Burt, Bousman, Duke, Fisher, Hoy, Stanley. *Row 2:* Nuckols, Layman, Flora, Bowman Poindexter, Jamison. *Row 3:* Townes, Armstrong, Hodges, Woods, Frith. *Row 4:* Geoghogen, Flora, Alexander, Jamison, Crook, Mr. Flora, sponsor.

The Future Teachers of America Club, under the leadership of Mrs. Lovell and Mrs. McCall, is an affiliate with state and national associations and has renewed its charter with them this year. The purpose of the club is to help students develop an interest in and a real understanding of the professional aspects of teaching. Membership is open to all students in grades 10-12 who are sincerely interested in teaching as a career and who maintain an average academic average.

The F.T.A. has engaged in various activities this year including the presentation of educational films, discussions, and money-making projects. Among the social events was the serving of refreshments to the faculty at Christmas.

F.T.A. OFFICERS—Emma Perdue, president; Betsy Clements, vice-president; Danna Poindexter, secretary.

Franklin's future teachers learn by doing.

Row 1: Naff, Perdue, Clements, Webster. *Row 2:* Amos, Davis, Poindexter, Belcher. *Row 3:* Asbury, Powell, Mattox, Sigmon.

The theme for the F.H.A. program of work for 1961-62 was "Understanding, the Key to Happy, Safe, and Beautiful Homes". Monthly projects and goals were chosen to carry out this theme. Individual home projects of each member helped co-ordinate class instruction with home ideals. Members and their parents attended the annual F.H.A.-F.F.A. Mother-Daughter-Father-Son Banquet held in November. Mr. John Clarke, the guest speaker from Roanoke, Virginia, gave a talk on safety in the home. Other activities included floats for Homecoming and the Christmas parades, and two parties. During the year two very interesting programs were presented to the club, one by a minister, the other by a nurse. Fashion shows were also presented.

F.H.A. OFFICERS — Janet Bernard, vice-president; Sharon West, historian; Georgia Ann Hunt, treasurer; Ercell Turner, song leader; Shirley Jefferies, president; Garnet Hodges, reporter; Joan Bowling, secretary; Carol Ann Jamison, secretary; Susie Winesett, treasurer.

FCHS students learn new sewing and cooking

Row 1: Chitwood, Jamison, Pugh, Wray, Smith, Davis, Adkins, Rakes, Hurt, Kuchar, Poff, Angle, Mullins, Stone. *Row 2:* Martin, Martin, Wray, Martin, Stone, Whitlow, Angle, Carter, Dillon, Stump, Winesett, Harden, Austin, Bradford. *Row 3:* Eames, Montgomery, Thomas, Sink, Jones, Lovell, Ferguson, Webb, Johnson, Holt, Guthrie, Hodges. *Row 4:* Holley, Bush, Marlowe, Thomason, Chitwood, Guilliams, Prillaman, West, Scott, Hodges, Worley, Meeks, Webster. *Row 5:* Wray, Thompson, Davis, Hoy, Young, Dalton, Setliff, Hunt, Blankenship, DeWitt, Leffue, Guilliams. *Row 6:* Robertson, Bryant, Hardy, Flora, Simmons, Simmons, Bousman, Jeffries, Blankenship, Bernard, Martin, Oakes. *Row 7:* Echols, Thurman, Austin, Ayers, Perdue, Bowling, Mattox, Brogan, Sink, Sink, Jones, Prillaman.

F.H.A. girls who had their "Heart Set on Winning" were not disappointed as the Eagles came through winning the Homecoming game over Christainsburg.

Audrey Hoy, Nancy Flora, Mary Frances Carter, Mary Setliff, Judy Montgomery, and Dawn Wray made their own outfits and modeled them in the F.H.A. fashion show.

echniques in Future Homemakers of America

Row 1: Overstreet, Conner, Holley, Dillon, Davis, Turner, Dillon, Bowling, Evans, Turner. *Row 2:* Wagner, Ramsey, Gillispie, Arrington, Haskins, Jones, Cooper, Hodges, Stanley. *Row 3:* Brooks, Quinn, Davis, Easome, Ankron, Davis, Dillon, Hodges, Worley. *Row 4:* Walker, Nichols, Perdue. Carter, Guthrie, Perdue, Simmons, Hudson, Webster, Powell, Underwood. *Row 5:* Ellis, Belcher, Beckner, Feazelle, Bowling, Brown, Thurman, Ayers.

Future Farmers

F.F.A. OFFICERS—Kenneth Angle, sentinel; Edsel Thurman, secretary; Dillon Minnix, reporter; Larry Forbes, president; Haywood Dudley, treasurer; Marvin DeLong, vice-president.

The F.F.A. is an organization of 133 farm boys enrolled in vocational agriculture at Franklin County High School. They are proud to be a part of an organization that reaches all of the American farm youth in secondary schools in every state of the Union.

The F.F.A. is concerned with producing good qualities in their members such as learning public speaking, cooperation, character development, sportsmanship, honesty, and fair play.

The theme for this year was "Safety—Our New Frontier". All phases of safety were studied and used during the year.

F.F.A. boys always strive to live up to their motto: "Learning to do, doing to learn, earning to live, living to serve".

Row 1: Hall, Webb, Mullins, Angle, Forbes, Perdue, Prillaman, Blankenship. *Row 2:* Ferguson, LaPradd, Hodges, Arrington, Dudley, DeLong, Newman. *Row 3:* Minnix, Fisher, Hall, Angle, Adkins, Thurman, Law. *Row 4:* Housman, Haynes, Mason, Wright, Craighead, Hodges. *Row 5:* McGuire, Flora, Mitchell, Scruggs, Hancock, Prillaman, Wimmer, Nichols, Mr. Jamison, sponsor.

develop character and leadership.

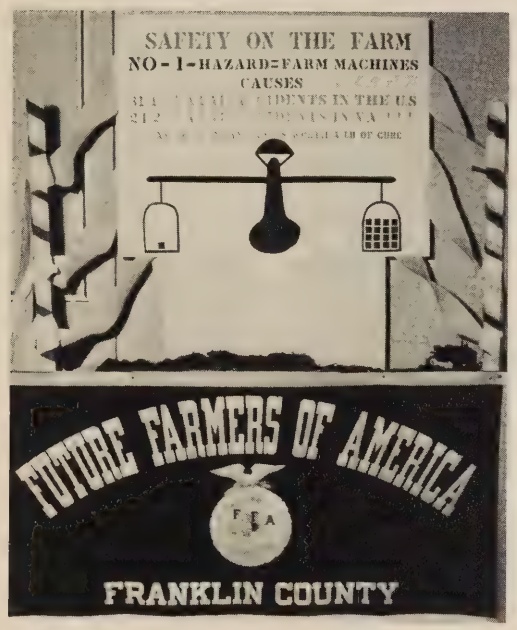

Reigning over the F.H.A.-F.F.A. banquet were Queen Susie Winesett and King Jimmy Taylor. Their attendants were Sweethearts Rachel Webster and James Wright.

Row 1: Dudley, DeLong, Williams, McGuire, Potter, Bryant, Jamison, Perdue, Cundiff. *Row 2:* Guthrie, Arrington, Cook, Hurt, Walker, Belcher, Sloan, Lenker, Perdue. *Row 3:* Reynolds, Cundiff, Angle, Young, Willie, Guilliams, Carter, Rigney. *Row 4:* Holt, Clingenpeel, Meadows, Bowles, Wray, Prillaman, Pagans, Handy. *Row 5:* Nichols, Mr. Jamison, Guilliams, Harvell, Lynch, Montgomery, Rakes, Overstreet.

Shirley Belle Bowman, Margaret Mason, Mary Elizabeth Kuchar, Co-captain Nancy Willard Hodges.

Cheerleaders promote sportsmanship

Eight girls, from the tenth through the twelfth grades, composed the varsity cheerleading squad. These girls were responsible for igniting flames of spirit and pep where grandstand participation was essential.

At the numerous football and basketball games the squad carried out the true spirit of those in *The Home of the Eagles* by letting the boys and girls on the teams know they were being supported and urged on to victory.

The cheerleaders sponsored the homecoming dance where their co-captains Linda Bowling and Nancy Willard Hodges reigned as queen and honor attendant.

Linda Bowling and Nancy Willard Hodges, co-captains, Miss McDowell, sponsor.

Co-captain Linda Bowling, Robin Morris, Nancy Turner, Linda Dudley, Candy Menefee.

and school spirit at athletic contests.

The cheerleaders lead the spectators in an enthusiastic yell during the Bassett basketball game.

Junior Varsity Cheerleaders

The junior varsity cheerleaders were girls selected from the eighth, ninth, and tenth grades.

These girls displayed much Eagle spirit as they cheered at the junior varsity football and basketball games.

The junior varsity cheerleaders had activities of their own but they joined the varsity squad in sponsoring sock-hops after the home games and the annual homecoming dance held in October.

Sue Robertson and Jamie Whitlow, co-captains, Miss McDowell, sponsor.

Jamie Whitlow, Sue Robertson, co-captains; Bettina Divers, Kathy Amandolia, Susan Lynch, Susan Moses, Carole Menefee, Linda Brown.

Varsity Club

The organization of the varsity club was made in order to promote better relationship between players and students throughout the school.

To become a member a boy must have earned one varsity letter from either football, basketball, baseball, or track. Once a player becomes a member, he must remain scholastically eligible.

The club began with fifteen charter members and now has an active membership of forty-five.

VARSITY CLUB OFFICERS—Ben Pinckard, president; James Clingenpeel, vice-president; Bill Alexander, secretary-treasurer; Mr. Richards, sponsor.

Row 1: Pinckard, Bennett, Doss, Robertson, Webster, Mize, Dodson. *Row 2:* Woods, English, Meadows, Grindstaff, Jamison, Clingenpeel. *Row 3:* Myers, Armstrong, Stanley, Jamison, Tyree, Price. *Row 4:* Angle, Alexander, Price, McGhee, Townes, English. *Row 5:* Mr. Richards, LaPradd, Anderson, Anderson, Woods, Hodges, Blankenship.

The "Societas Latina", better known as the Latin Club, is a chapter of the National Junior Classical League. The purpose of J.C.L., which is now international, is to promote a more thorough knowledge of Roman life, history, and literature; to impart a better understanding of the practical and cultural value of the classics; and to interest other students in the classical languages.

The club admits all students who are taking Latin. Of the phases of Roman and Greek life dramatized by the club, the most popular has been the annual Roman banquet which brings to a close the celebration of Latin week and a greater opportunity to appreciate that "Latin Lives Today".

Trumpeters Charles Davis and Jack Bumgardner prepare to lead the Roman procession down into the banquet hall.

Row 1: Dudley, Culler, Robertson, Davis, Menefee, Hix, Bumgardner, Belcher, LaPradd, Halterman. *Row 2:* Jamison, Whitlow, Ayers, Boitnott, Washburn, Bowman, Asbury, Wirt, Dillon, Mrs. Thurman, sponsor. *Row 3:* Agee, Naff, Powell, English, Yopp, Hogan, Sink, Collins, McCall, Amos. *Row 4:* Gruver, Robertson, Feazelle, Petrini, Oakes, Robertson, Kuhl. *Row 5:* Brooks, Brubaker, Rakes, Preston, Brown, LaPradd. *Row 6:* Ruff, Jarrett, Meadows, Arrington, Preston, Bennett, Dodson, Arthur, Jamison.

Best dressed Romans of 1961 were Barbara Burt, Susan Lynch, Linda Lynch, Al Woody, Russell Bowman, Jimmy Mills.

LATIN CLUB OFFICERS—Jack Bumgardner, president; Frances Hix, secretary; Charles Davis, vice-president.

Societas Latina

Row 1: Oakes, Ferguson, Sink, English, Mills, Jones, Richardson, Robertson, Boone, Burt. *Row 2:* Southall, Turner, Powell, Bobbitt, Holly, Martin, Bryant, Ball, Leffue, Minnix. *Row 3:* Hurt, Goode, Frith, Frith, Skinnell, Kent, Perdue, Dudley, Holland, Wiltshire. *Row 4:* Mize, Martin, Woody, Reynolds, Thurman, Brooks, Jamison, Hundley, King, Nuckols. *Row 5:* Brown, Turner, Goode, Geoghagen, Lewis, Naff, Prillaman, Menefee, Nolen, Scott. *Row 6:* Cooper, Lynch, Tyree, Parcell, Taylor, Hunt, Metts, Dudley. *Row 7:* Kirk, Bowman, Tyree, Cooper, Brown, Lynch, Cundiff, Bondurant, Sink.

Distributive Education gives practical experience.

Virgil Meadows and Betty Brubaker demonstrate to their D.E. class the correct techniques of being interviewed for a job

Betty Forbes and Joan Tuckloff demonstrate the art of selling toys to customers who come to the store to make a purchase.

Glen Carter, Danny Jones, and Harold Ellis give their class a demonstration on the efficiency of checking out and packaging groceries for customers.

The distributive education program has been planned in order to provide classroom instruction in addition to on-the-job training and supervision for those of our students who wish to plan a career in one of the many branches of the distributive field.

All the distributive education students are members of the local, the state, and the national distributive education clubs and the students participate in the various conventions sponsored by these clubs.

D.E. OFFICERS—Vickie Dudley, secretary; Bill Wirt, president; Mr. Callaway, sponsor; Donald Akers, treasurer; Betty Brubaker, parliamentarian; and Shirley Clarke, vice-president.

Row 1: Betty Brubaker, Joan Tuckloff, Betty Forbes, Vickie Dudley, Shirley Clarke. *Row 2:* Danny Jones, Doug Conner, Glen Carter, Harold Ellis, Tom English. *Row 3:* Donald Akers, Roger Dillon, Virgil Meadows, Bobby Dillon. *Row 4:* James Stanley, Ronald David, Bill Wirt, Mr. Callaway.

The Spanish club, known as Los Conquistadores, stimulates interest in the Spanish language and in the people who speak that language. The club also strives to promote a knowledge of the Spanish culture, customs, and traditions—a knowledge that serves as a lesson in world friendship.

Club meetings, held every third Monday, consist of programs with songs, skits, and dances presented completely in Spanish.

Among the club's projects for the year were Thanksgiving and Christmas baskets for needy families, a Christmas dance, and a scrapbook to record the club's activities.

Membership in Los Conquistadores is open to Spanish students who desire to supplement their classroom study of the Spanish language.

SPANISH CLUB OFFICERS—Nancy Hodges, president; Carey Nichols, vice-president; Carol Cooper, secretary; Susan Moses, treasurer; Sandra Booth, historian; Louis Jamison, reporter; Shirley Jeffries, song leader.

Row 1: English, Pugh, Wright, Wray, Webster, Bowman, Scott, Nicholson, Lawrence, Wray, Oakes, Nichols, Miss Webb, sponsor. *Row 2:* Turner, Edwards, Ingram, Perdue, Jamison, Woody, Petrini, Duke, Blankenship, Gourley, Perdue, Harden. *Row 3:* Hodges, Smelser, Ingram, Housman, Foster, Parker, Wahl, Carter, Hicks, Reid, Finney, Morris. *Row 4:* Ramsey, Bratton, Booth, Angle Sheppard, Moses, Doyle, Cundiff, Sink, Bisio, James. *Row 5:* Via, Carter, Amos, Gingrich, Hardy, Hodges. *Row 6:* Hundley, Dodson, Holley, Turner, Stanley, Woods, Rigney, Cooper, Jeffries, Haynes, Blankenship.

Carol Scott and Marie Doyle do an interpretative dance of a Sponish rhythm for members as the special entertainment at a monthly club meeting.

Members of the Spanish club joined together in making a special Thanksgiving day for some family by sharing food and gifts with them.

The Spanish club won third prize on its homecoming float built to convey an Eagle football victory prediction through a Latin-American setting.

From the moment we trooped into the first class in September until the ringing of the last bell in June, our interests lay chiefly in the activities of our school lives. Many of these activities we shared in common—classes, clubs, and cheering for the teams; but others stand out in our minds as bright memories in our school days.

The trophy case holds material evidence of some of these moments such as the Blue Ridge Baseball Championship. Band members won seats in All-State Band, while choir members went to All-State Chorus. Individual students won awards for outstanding accomplishments, our preparation for prom, homecoming, and at last, graduation.

Our dreams became realities in our *Home of the Eagles*.

Features

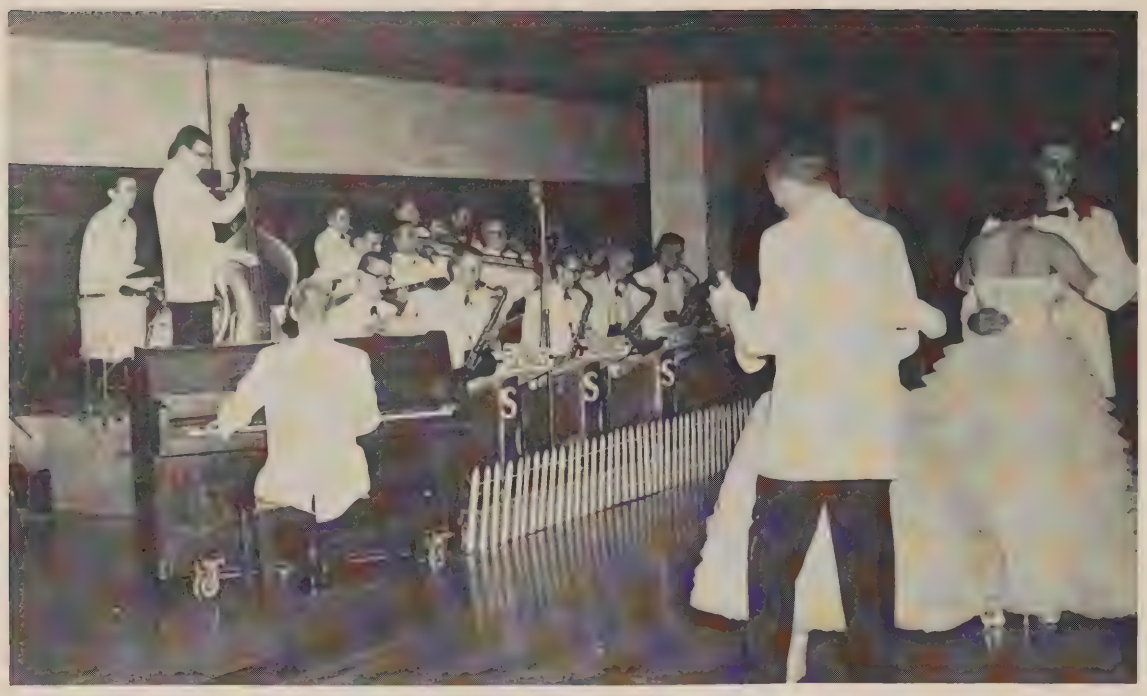

Amid the magic setting of the Old South, the dancers enjoyed the wonderful music of the V.P.I. Southern Colonels.

"Summertime" theme used for Junior-Senior Prom.

Members of the junior and senior classes joined together to present the figure for the parents and spectators. A large '61 was formed after a display of all the beautiful gowns worn by the lovely junior and senior girls.

A blue, shimmering overhead; soft, shining lights; a dazzling whirl of color as starry-eyed girls were swept over the floor by their resplendent partners; and a southern plantation scene formed a perfect setting for the 1961 junior-senior prom.

The theme "Summertime" was effectively and decoratively displayed throughout the evening as the delightful music of the VPI Southern Colonels drifted through the Franklin gym. A rippling fountain and effective greenery helped complete the southern scene and carried everyone back to an atmosphere of southern beauty and charm.

The beautiful evening, which lingered on in the thoughts of each one present for weeks, was the long anticipated climax of weeks of planning and work by the juniors.

The theme song from "Summertime" was beautifully sung by Barbara Angle, Marjorie Thurman, Danna Poindexter, Neal Mullins, David Ross, and Roger Blankenship, members of the Glee Club.

A dreamy mood was set for these couples gliding over the dance floor as the moon shines over the plantation in the "Summertime".

Leading the figure was Carey Anderson, president of the junior class, and his date Nancy Hodges, David Price, vice-president, and his date Carolyn Hundley, Bill Alexander, treasurer, and his date Gloria Fisher.

The pale blue sky hung low over these dreamy couples providing memories that will ever be brought to mind when they think of *The Home of the Eagles.*

The climax of the football season was the annual homecoming dance sponsored by the cheerleaders. The theme "Moments to Remember" was very effectively carried out by the decorations and the entertainment which included a quartet composed of Harry Lee Foster, James Wright, Grover Mullins, and J. H. Hodges.

Homecoming Queen Linda Bowling was crowned by tri-captains, Lea Townes, James Clingenpeel, and Carey Anderson. The couples danced to the music of Bernie Whitman's orchestra.

The Christainsburg Demons find it hard to gain yardage in the F.C.H.S. homecoming game as the Franklin Eagles defeated them 13-12.

The Jr. Tri-Hi-Y has been in existence for only three years at FCHS and this is the second time they have won the first place award for the best float entered in the homecoming parade. "Tri-Hi-Y Around the World" was the theme of their float.

Linda Bowling was formally presented to the spectators at halftime as "Queen of Homecoming". James Clingenpeel presented her with a bouquet of red roses to climax the presentation of the court.

A familiar sight to all students is the FCHS Band out front leading parades. Here we find classes dismissed as the student body views the colorful homecoming parade.

Students, alumnae, and teachers enjoyed the wonderful dance that was held in the cafeteria after the ball game. Bernie Whitman and his orchestra furnished the music for the occasion.

Nancy Flora made an outstanding showing of her sewing talent by winning both the state and regional wool contest. Nancy won a trip to Salt Lake City, Utah, where she competed in the national contest.

Representing the *Animo* at the Southern Interscholastic Press Association at Lexington, Virginia, on the Washington and Lee campus were Frances Lee Collins, Judy Jamison, Shelia Cundiff. Mrs. John Meade chaperoned the group.

We honor these students of FCHS who have

Making All State Band this year were Karen Snodgrass, flute; Barbara Angle, bass clarinet; Marie Brubaker, bass; Jerry Lee Jamison, baritone; Marilee Layman, alto clarinet; Janet Haynes, alto clarinet.

Danna Poindexter, Peggy Love, and Barbara Burt attended SIPA as delegates from the newspaper staff. Danna was editor of the *Eagle*, Peggy served as business manager, and Barbara was feature editor.

made outstanding contribution to their school.

Attending Girls' State at Radford College this past summer were Janet Bernard, Marion Finney, Mary Ellen Kent, and Jeannette Bousman. This honor is bestowed upon the best all around girls of the rising senior class.

Mr. Law presented Judy Carlene Walker with a one hundred dollar bill after her name was drawn at the conclusion of the magazine sales campaign.

Betsy Clements and Mr. Law handled the selection of prizes made by eligible students who sold magazines. Prizes ranged from footballs to radios depending upon the amount of sales.

Through endeavors to help their school and

Representing the Student Cooperative Association at the district meeting at Drewry Mason were Louis Jamison, Colgate Seldon, Janie Sink, Mary Elizabeth Kuchar, C. O. Jamison, Bill Alexander, David Price, Carey Anderson, and Donald Barnhart. Mr. Morris Law accompanied the group.

Delegates from the Jr. Tri-Hi-Y, Alpha Tri-Hi-Y, and Hi-Y to Model General Assembly held in Richmond, Virginia, were Shelia Cundiff, Mary Jo Bryant, Mrs. English, Donald Barnhart, and Peggy Duke. These students acted as senators, delegates, aides, reporters, and pages for the mock session of the General Assembly.

themselves . . . these have excelled in many fields.

Johnny Price, Jimmy Taylor, Doug Dalton, Wayne Barton, Garland Nichols, Jimmy McGuire, and Perry Moran were student bus drivers for Franklin County. These boys assumed a tremendous responsibility in transporting their fellow students to and from school.

Selected to represent Franklin High to All State Chorus West were Marjorie Thurman, Danna Poindexter, David Ross, Barbara Angle, and Roger Blankenship. These students were chosen because of their ability in choral music. Miss Alma Sue Webster accompanied the group.

Bill Wirt was chosen to represent the F.F.A. chapter in the National F.F.A. Convention Band held in Kansas City, Missouri. The band was made up of students from every state in the United States.

Elected as district F.H.A. Fairystone Federation officers were Shirley Jeffries, vice-president; Linda Bowling, president; and Ercell Turner, song leader. These girls have done outstanding work in their local chapter.

Cave Spring was the locale of the annual Junior Classical League Convention. Latin students attending were Sue Boitnott, Linda Dudley, Jamie Whitlow, Sandra Preston, Nancy Hogan, Iris Halterman, Carole Menefee, Jack Bumgardner, and Mary Frances Preston.

Representatives to the District Hi-Y, Tri-Hi-Y Convention held at George Washington High School, Danville, Virginia, were Marilee Layman, Shredia Dillon, Sara Ann Culler, Sue Robertson, Frances Hix, Susan Lynch, Brenda Cooper, Shelia Cundiff, Linda Kent, Penny Thurman, Linda Lynch, Diane Mattox, Judy Jamison, Becky Lewis, Pamela Southall, Frances Collins, Mary Rose Ayers, Stella Stanley, Mary Jo Bryant, and Mrs. English.

The recipients of the football trophies given at the annual football banquet were Lea Townes, outstanding back, James Clingenpeel, outstanding lineman, and Roger Woods, best sportsmanship.

December found the FCHS Band enjoying the sunshine in Jacksonville, Florida. Our band accepted an invitation to play at the Gator Bowl. Mr. Vernon Lewis is their director.

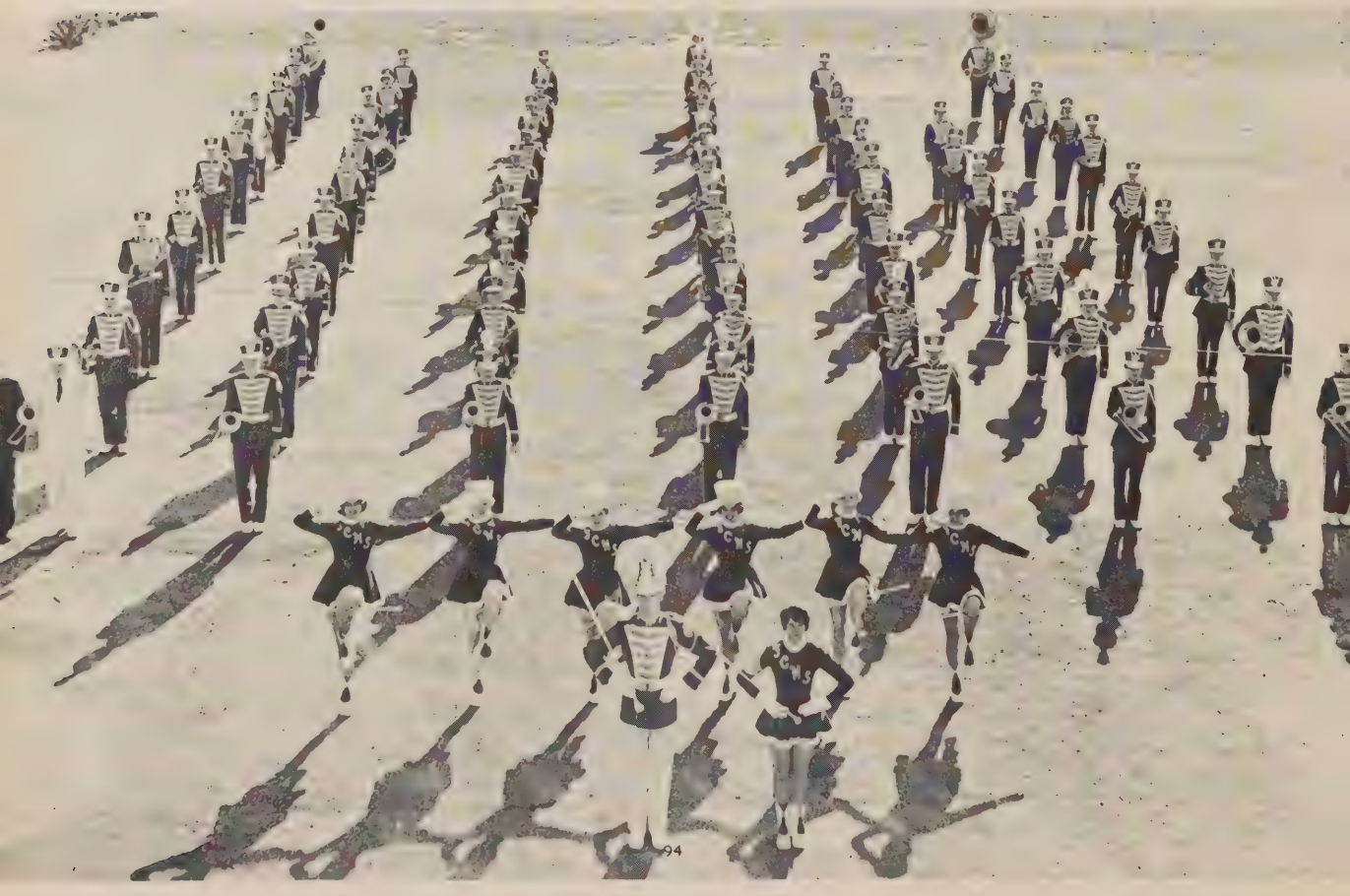

The 1961-62 degree team competing for the Franklin chapter was composed of Sterling Meadows, John Prillaman, greenhands; Gary Martin, Jimmy Arrington, Kenneth Dudley, David Cooper, John Perdue, James Pugh, Larry Forbes, Edsel Thurman.

Outstanding senior boys who were selected to Boys' State last summer were Roger Woods, Hubert Bowman and Bill Alexander. They stayed on the V.P.I. campus at Blacksburg, Virginia, where they learned the make-up of the state government.

Members of the student council who were appointed to direct the student chest drive were Mary Kent, chairman, Ben Pinckard, Jay Hugh Hall, Roy Jarrett, Mary Elizabeth Kuchar, Candy Menefee, Sue Robertson, and David Price.

Catching that long pass, sinking the ball into the basket, or hitting a home run . . . each of these events meant much to those who fought to win and those who watched the events.

Franklin's athletic department has over the years brought its home into the spotlight. The student body as a whole feels a strong loyalty to its teams and gives them needed support, whether the season be a winning or a losing one. This offers fitting proof that we judge their success not by the number of their victories but by the sincerity of their efforts.

Sports

Coach Crawford, Jimmy Law, Roy Jarrett, Al Woody, tri-captains, Coach Richards.

SCOREBOARD

Opponent	We	They
Martinsville	6	7
Bedford	0	12
Bassett	7	0
Jefferson	12	2
Cave Spring	13	6
Martinsville	6	6
Patrick Henry	7	0
Bassett	7	0
Cave Spring	12	6

The Jayvee team showed great promise for the Eagles in the years to come. They enjoyed a very successful season with total overall record of 7-2-1.

Jayvee football team posts winning season.

Row 1: Jarrett, Eaken, Hall, Perdue, Whitlow, Dillon, Rakes, Law, Coach Richards. *Row 2:* Jamison Napier, Hunt, Call, Parcell, Woody, Bennett, Robertson. *Row 3:* Crook, Jones, Kendrick, Geoghagen, Spangler, Ruff, Carter, Morris. *Row 4:* Nuckols, Gruver, Custer, Martin, Moore, Boitnott, Wray, Wright. *Row 5:* Stoneman, Goode, Armstrong, Sutherland, Hodges, Gregory.

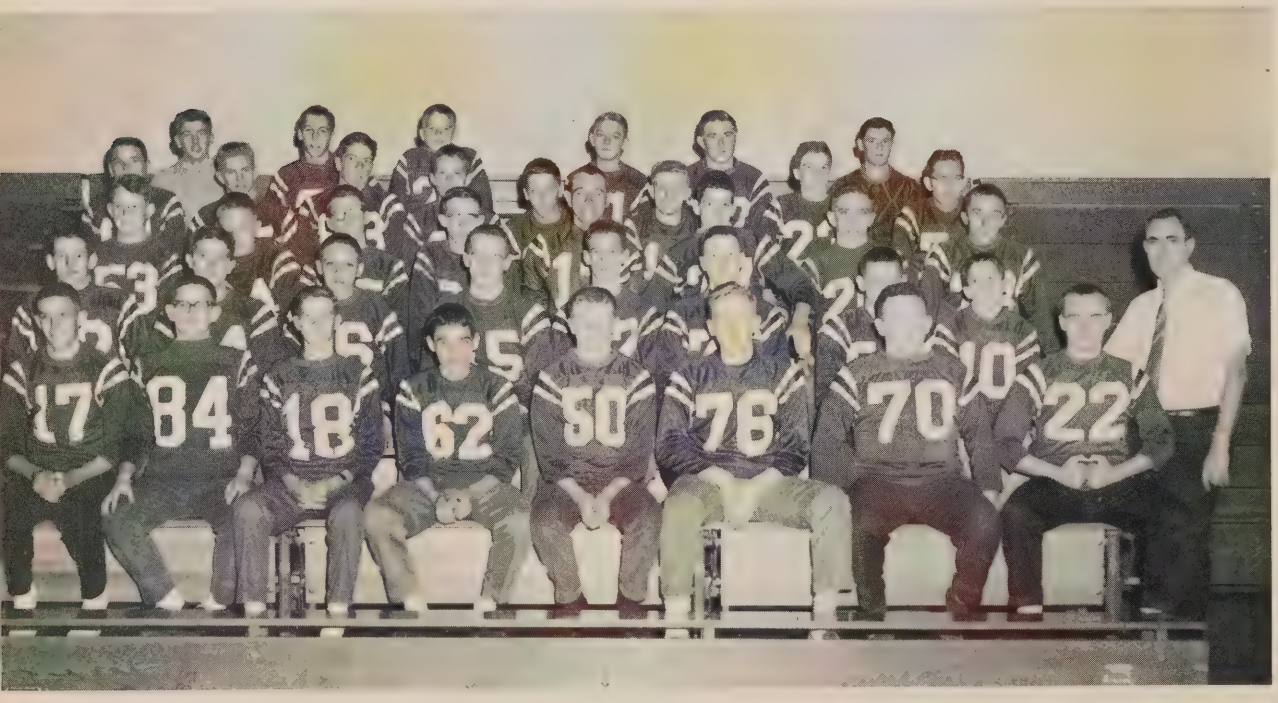

David Bennett assumed an enormous responsibility when he became manager of the varsity football team. The football team is very dependent on the manager and David proved himself equal to the task.

SCOREBOARD

Opponent	We	They
Halifax	18	33
William Byrd	6	20
Martinsville	7	33
Covington	6	27
Christiansburg	13	12
Bassett	0	13
Bedford	7	21
Patrick Henry	0	13
Cave Spring	6	49
Drewry Mason	9	0

1961 VARSITY FOOTBALL SQUAD—*Row 1:* Warren Price, Richard LaPradd, Covar Gardner, James Clingenpeel, Bill Alexander, Bobby Tyree, Ronnie Law, C. O. Jamison, Walter Hodges, Ben Pinckard. *Row 2:* Roger Dodson, Clark Jamison, Johnny Anderson, Richard Scruggs, Harrison Armstrong, Tom English, Virgil Meadows, Ronnie Woods, Roger Blankenship, David Cooper, Jay Hugh Hall. *Row 3:* Coach Callaway, Coach Henderson, Jesse Webster, Harry Lee Foster, Rodger Doss, Clyde Mize, James Stanley, David Price, Carey Anderson, Lea Townes, David English, Coach Corron.

EAGLE TRI-CAPTAINS—Lea Townes, James Clingenpeel, Carey Anderson.

Franklin 18 **Halifax 33**

Franklin opened their season with an exciting game even though they lost to the Halifax Comets by a score of 33-18. These teams were evenly matched but the Comets got the breaks in the fourth quarter to take the win.

Franklin 6 **William Byrd 20**

William Byrd's Terriors pulled a surprising upset by defeating Franklin 20-6. Two costly breaks gave William Byrd the lead which Franklin could never shake off.

Franklin 7 **Martinsville 33**

After two defeats the Eagles looked forward to their first victory, but Martinsville proved to be too strong for them by defeating Franklin 33-7.

Franklin 6 **Covington 27**

The Covington Cougars seemed determined to keep Franklin on their loosing streak and outplayed the Eagles 27-6.

Franklin 13 **Christiansburg 12**

Franklin went into the homecoming game with four defeats and with a determination to win this game. The game was fought on even terms with the Eagles winning by only one point. At right Carey Anderson goes for short yardage on a quarterback option. The final score was 13-12.

Franklin 0 **Bassett 13**

At right James Stanley racks a Bassett Bengal as he nears the goal line. However, the Bengals took an early lead and overpowered the Eagles for the victory.

Franklin 7 **Bedford 21**

The Eagles lost a heartbreaking game to the Bedford Otters. Franklin was leading at the half, but Bedford took the lead early in the third quarter and went ahead for keeps.

Franklin 0 **Patrick Henry 13**

The Patrick Henry Patriots came into this game looking for a victory and after a hard fought game came out on top 13-0. At right Ronnie Woods catches a pass from quarterback Carey Anderson for a good gain.

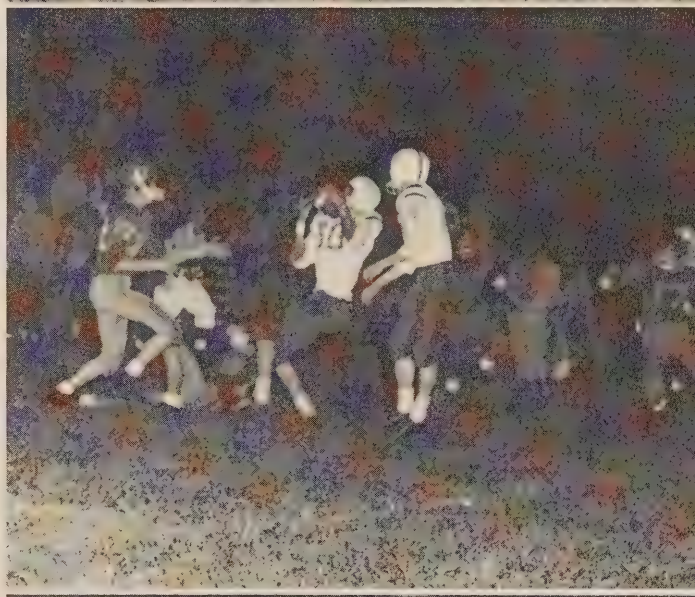

Franklin 6 **Cave Spring 49**

Franklin found itself fighting off a very fired up Cave Spring team. At right the Eagles are a very dejected looking squad over the sound beating they took from the Knights.

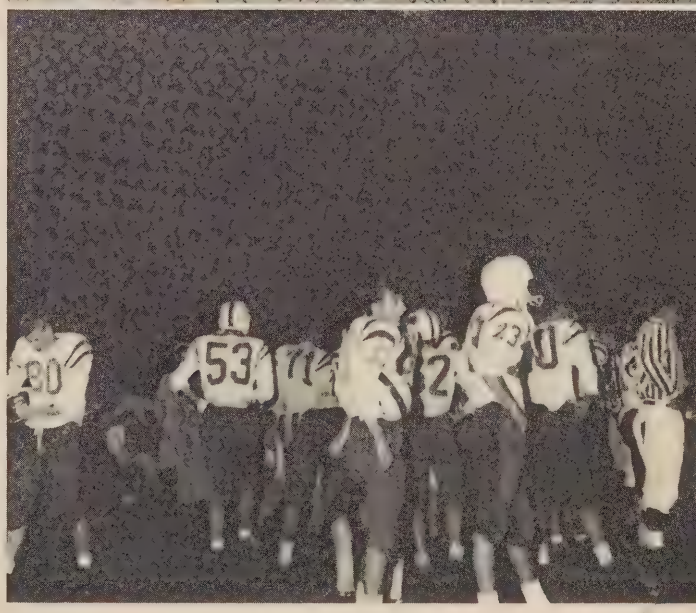

Franklin 9 **Drewry Mason 0**

A determined Franklin team defeated the Drewry Mason Spartans in the final game of the season. The Eagles moved the ball well and came up with their second win of the season by a score of 9-0. Playing high school football for the last time were Carey Anderson, Bill Alexander, Roger Woods, Lea Towns, Ben Pinckard, Roger Blankenship, Tom English, Virgil Meadors, David Price, James Clingenpeel, Rolfe Myers, David English, Bobby Tyree, Roger Doss, and Richard Scruggs.

OPPONENT	WE	THEY
Halifax	35	51
Christiansburg	63	62
Cave Spring	49	74
Fieldale	56	48
Bassett	45	79
Covington	43	51
William Byrd	53	59
Bedford	58	52
Martinsville	52	76
Drewry Mason	62	64
Fieldale	85	59
Halifax	52	45
Martinsville	55	90
Bassett	59	87
Drewry Mason	60	76
Covington	79	66
William Byrd	62	64
Christiansburg	43	67
Bedford	54	47
Cave Spring	53	49

Coach Corron gives instructions to his team as they have a time out during the Bedford game. A large crowd cheered the Eagles to a victory over the Otters.

Coached by Mr. Ray Corron the Eagles finished the season with a 7-13 record. Franklin County reached the climax of its season by defeating a long standing rival, the Cave Spring Knights, in a very thrilling show of determination, team work, and skill. These boys begin practice early in November and play through the winter months until March. Mr. Corron spends many hours drilling the boys and trying to organize them into an efficient unit. It is his hope that the experience gained from participating in sports will develop the characters and prepare them to meet the Challenges of everyday life.

Captain Jimmy Zeh poses with Coach Corron just before a game. This was Jimmy's last basketball game for the Eagles.

Jay Hugh Hall goes in for a score in the Eagles' victory of 54-47 over Bedford High School.

All basketball players practice every afternoon after school and on Saturday. Rope jumping is a favorite warm-up exercise of the boys.

Arthur, Law, Gardner, Stanley, Hall, Hodges, Jarrett, Price, Flora, Robertson, Anderson, Woods, Hodges, Dudley, Zeh, Anderson, Coach Corron.

Ronnie Woods and a Bedford player watch as Carey Anderson goes up to make two more points.

With the Bedford guards close behind, Jimmy Zeh bounds down the court for a field goal.

Warren Price goes up for another try at two points as Jay Hugh Hall and Ronnie Woods rush in for the rebound.

OPPONENT	WE	THEY
Halifax	22	25
Christiansburg	38	58
Cave Spring	23	39
Fieldale	27	28
Bassett	22	39
William Byrd	36	51
Bedford	36	43
Bedford	20	34
Christiansburg	20	32
Martinsville	25	71
Drewry Mason	15	54
Fieldale	34	30
Halifax	27	52
Martinsville	24	72
Bassett	31	49
Drewry Mason	14	59
William Byrd	21	27
Cave Spring	41	48

Jack Sutherland battles with a Bassett Bengal for the ball as Woody, Spangler, and Whitlow rush in to give assistance.

Row 1: Zimmers, Parcell, Dillon, Mills, Armstrong, Jamison, Bumgardner, Arthur, Sutherland. *Row 2:* Coach Crawford, Geoghagen, Martin, Whitlow, McCall, Woody, Dodson, Spangler, Dillon.

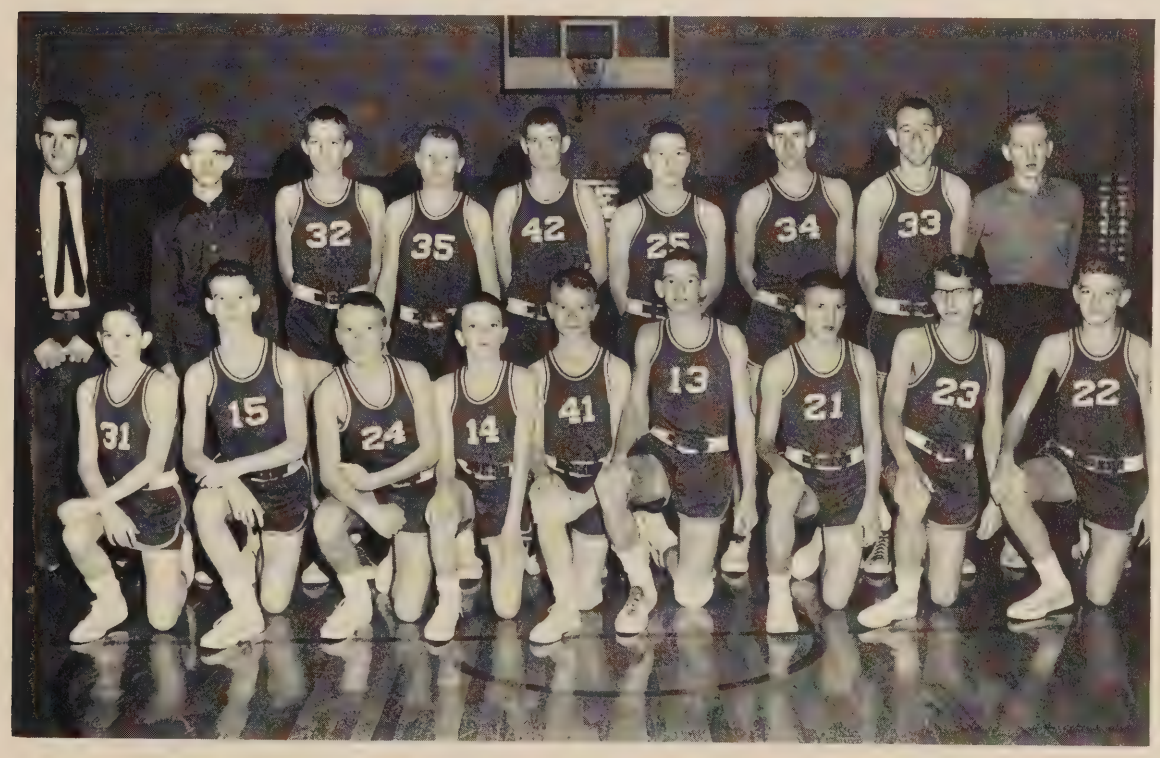

GIRLS' BASKETBALL CO-CAPTAINS—Miss Hontz, coach; Marion Finney, Linda Worley, Co-captains.

OPPONENT	WE	THEY
Ferrum Junior College	39	59
Fieldale	52	10
Bedford	31	30
Bedford	27	34
Drewry Mason	33	39
Fieldale	44	12
Drewry Mason	36	81

A Bedford player attempts to pass the ball as Linda Worley tries to stop her. Julia Dillon and Marcia Wiltshire are keeping a close watch on the ball.

Linda Worley passes the ball to Julia Dillon as her opponent tries to block.

The Eaglettes' forwards scramble for the ball with a Bedford opponent which resulted in a jump ball.

Row 1: Co-captains, Marion Finney, Linda Worley. *Row 2:* Sigmon, Poindexter, Dillon, Brooks, Cooper, Culler, Hogan, Pugh, Nuchols. *Row 3:* Coach Hontz, Adkins, Johnson, Wray, Hall, Tyree, Worley, Wiltshire, Altice.

Much to the amusement of these old pro baseball champions Coach Richards still teaches that one of the basic rules they must learn is to keep that trademark up and spare the equipment.

Eagles win Blue Ridge District Championship.

DISTRICT CHAMPIONS—*Row 1:* Law, Stanley, Hall, English, Angle, Jarrett, Pinckard. *Row 2:* Perdue, Anderson, Adcock, Clements, Jamison, Adcock, Doss. *Row 3:* Crum, Blankenship, McGhee, Fisher, Barnhart, Anderson, Smith, Coach Richards, Mr. Hodges.

SCOREBOARD

Opponent	We	They
William Fleming	8	14
Fieldale	26	2
Jefferson	6	8
Jefferson	3	7
Martinsville	6	3
Fieldale	20	1
Bedford	10	3
Bassett	6	5
Drewry Mason	11	10
William Fleming	0	12
Drewry Mason	3	0
Bassett	1	0
Bedford	11	5
Martinsville	10	3
N.B.C.	4	5

The baseball team brought honor to FCHS last year by winning the Blue Ridge District Championship. The Eagles, coached by Steve Richards, won all of their district games and lost only five games out of fifteen. These losses, which were by a very slim margin, were to William Fleming, Jefferson, and N.B.C. and did not count in Blue Ridge competition.

With the good hitting and fielding of the Eagles, they were a highly rated team in the 1961 season. Although graduation hit the team there is still much talent for the Eagles next year.

H. T. McGhee and Rodger Doss give a demonstration for Coach Richards, Roy Jarrett, Roger Blankenship, Ben Pinckard, and David English on the art of successful base sliding.

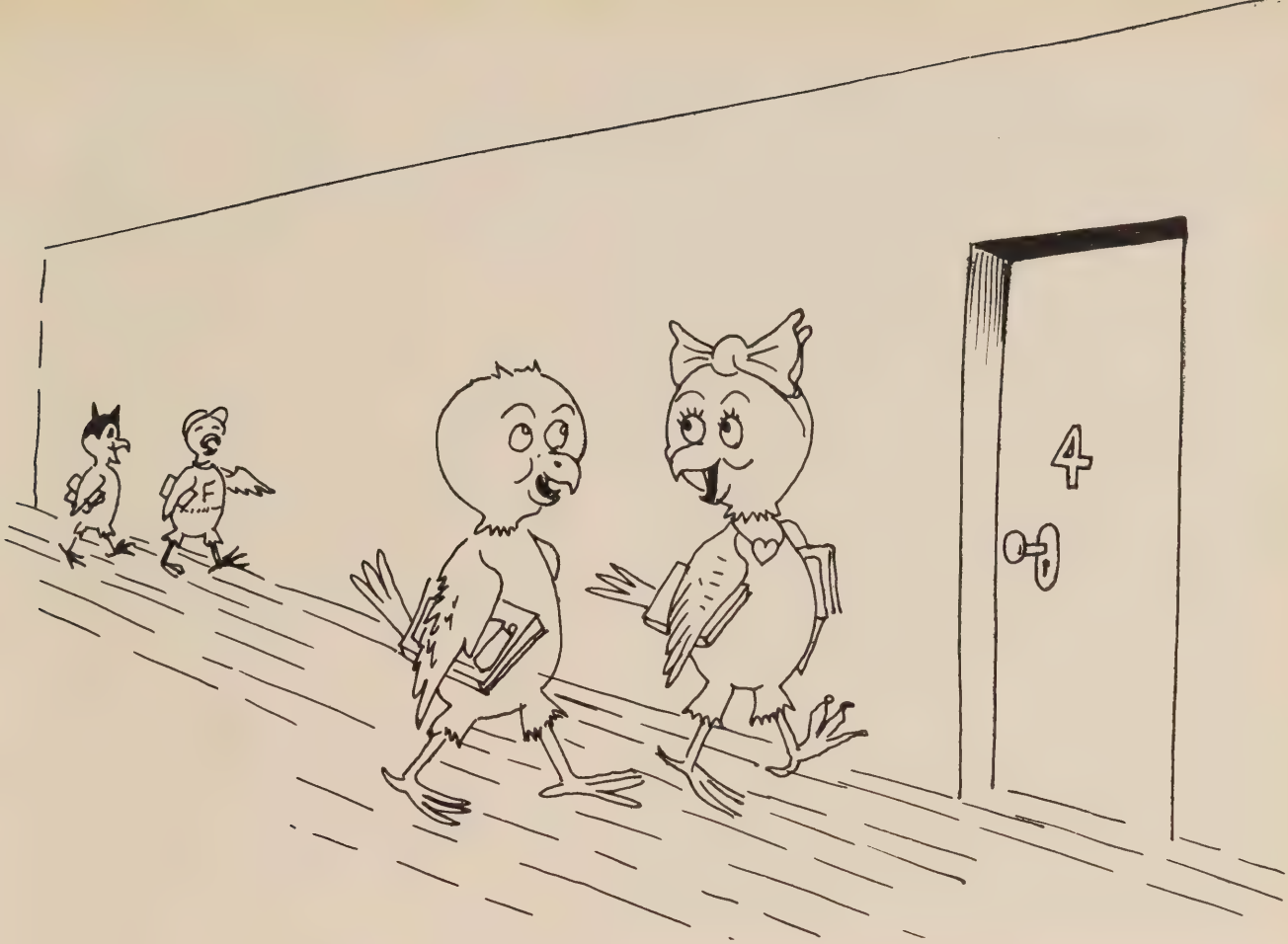

Every morning at 9:15 a school day begins for over twelve hundred students. The eighth graders dream of becoming freshmen as they scramble to their lockers, adjusting to high school life. Visions of being sophomores fill the mind of every freshman as he struggles with his studies. The sophomore hopefully dreams of passing the half-way mark of his high school years to become a junior. The juniors eagerly anticipate accepting the role vacated by the seniors of '62. The seniors, with dreams of graduation and the future, concentrate on passing English and government.

On the following pages you will see the picture of your classmates who have helped to develop *The Home of the Eagles*.

Students

Throughout the five years that a student attends Franklin County High School, our school truly becomes a second home. In this home a student has many experiences which help to develop his mind and personality.

In June, 1962, many of us will be closing the door of this home to go into the world to work or to further our education. As each of the 186 graduating seniors goes his way, he will have a lasting memory of that exciting ball game, of prom night, and the anguish caused by examinations.

While years pass and lives take form, a sentimental place will remain in the heart of each senior as he thinks of The Home of *the Eagles*.

SENIOR CLASS OFFICERS—Tommy Holland, president; Mary Jo Bryant, secretary; Jimmy Zeh, vice-president. (Not pictured is James Clingenpeel, treasurer.)

HOMEROOM PRESIDENTS—David Price, Lea Townes, Mary Kent, Rodger Doss, Hubert Bowman.

Mable Kathryn Adams
Martinsville, Virginia

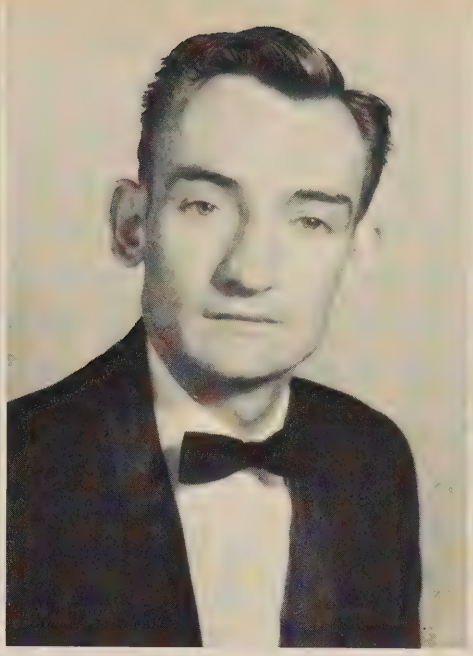

Donald Edward Akers
Rocky Mount, Virginia

William Nelson Alexander II
Rocky Mount, Virginia

The Senior Class Of 1962

Edwin Carey Anderson
Penhook, Virginia

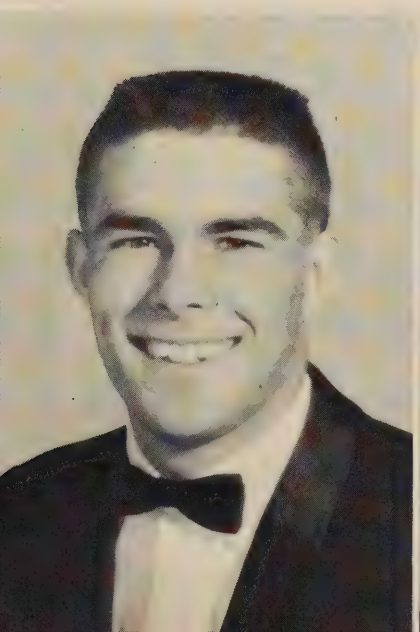

Barbara Odessa Angle
Rocky Mount, Virginia

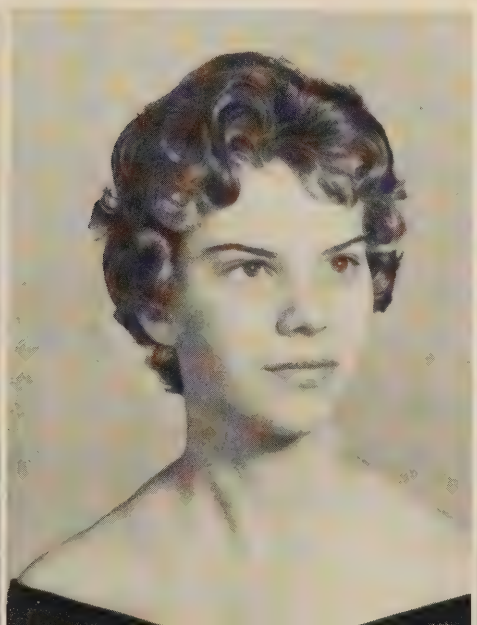

Glynn Woody Angle
Rocky Mount, Virginia

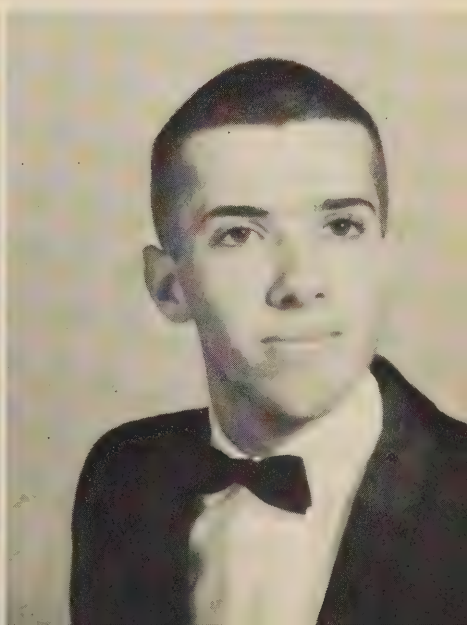

Linda Darlene Angle
Rocky Mount, Virginia

Patricia Gail Angle
Hardy, Virginia

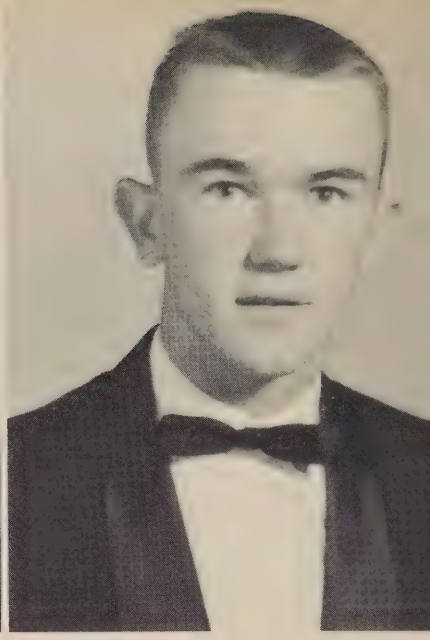

Vernon Lee Angle
Rocky Mount, Virginia

Bill Alexander, Nancy Flora Best All Around

Because of their ability, friendliness, and character, Bill Alexander and Nancy Flora were selected Best All Around for the class of 1962.

Letha Ann Atkins
Rocky Mount, Virginia

Tommy Holland and Audrey Hoy are Most Likely to Succeed because of their initative, co-operativeness and intelligence.

Patsy Chitwood Arrington
Rocky Mount, Virginia

Tommy Holland, Audrey Hoy Most Likely To Succeed

Patricia Hudson Austin
Rocky Mount, Virginia

Joyce Marie Ayers
Wirtz, Virginia

Janet Elaine Bernard
Callaway, Virginia

Betty Lou Blankenship
Rocky Mount, Virginia

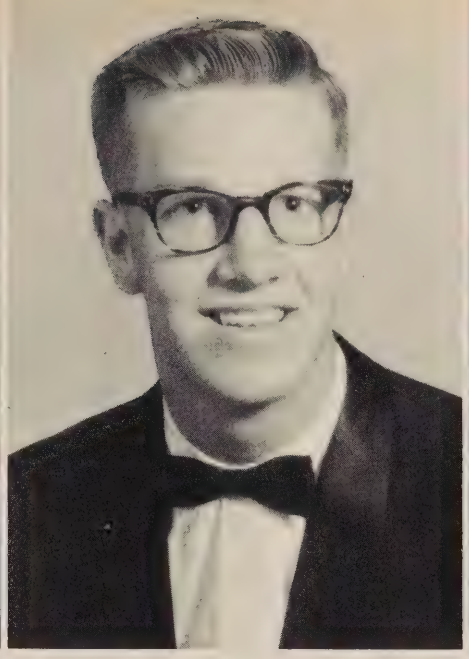

Roger Dale Blankenship
Rocky Mount, Virginia

Norene Dudley Bollings
Glade Hill, Virginia

Many of the Class of '62 prepare

Elizabeth Jeannette Bousman
Martinsville, Virginia

Linda Sue Bowling
Rocky Mount, Virginia

Joel Hubert Bowman
Rocky Mount, Virginia

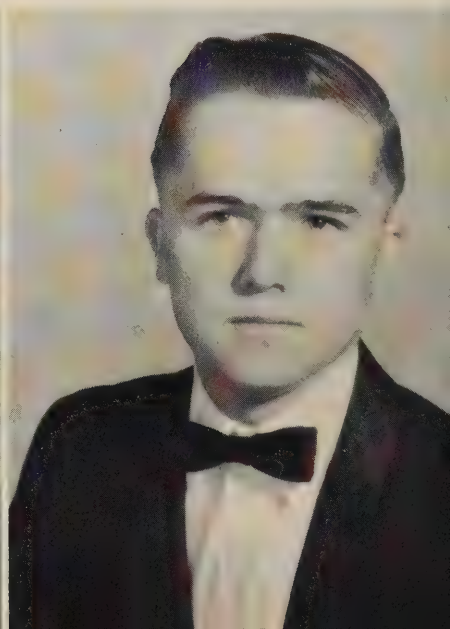

Mary Kip Bowman
Boones Mill, Virginia

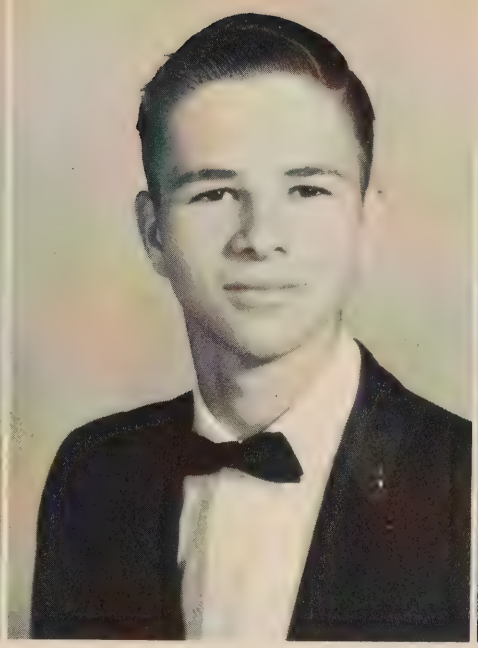

Ernest Cline Brubaker
Rocky Mount, Virginia

Betty Ann Brubaker
Rocky Mount, Virginia

for College by taking College Boards

Mary Jo Bryant
Rocky Mount, Virginia

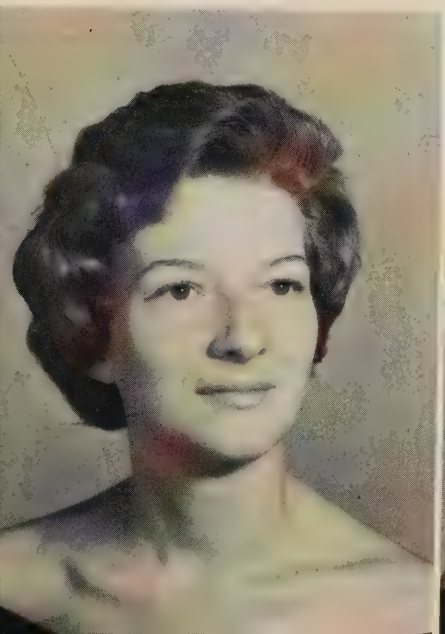

Catherine Ann Buchanan
Boones Mill, Virginia

Jewell Hope Bush
Hardy, Virginia

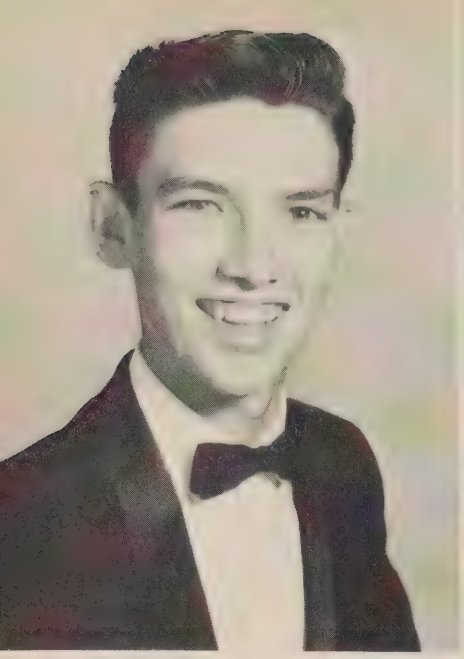

Davis Glen Carter
Union Hall, Virginia

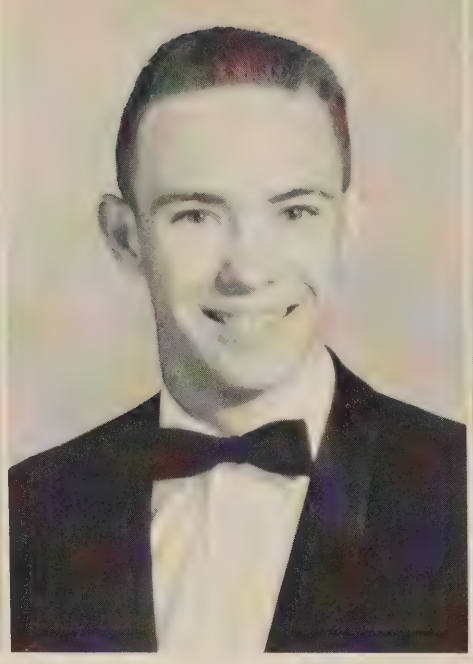

Larry Lee Carter
Union Hall, Virginia

Mary Frances Carter
Rocky Mount, Virginia

Rodger Doss, Linda Bowling Most Spirited Seniors

Because of their interest and participation in school activities, Rodger Doss and Linda Bowling were chosen as the two seniors with the Most School Spirit.

Marcella Jean Casey
Rocky Mount, Virginia

Eddy Smith and Gloria Fisher with their curly black hair and smiling dimples were selected as the Best Looking senior boy and girl.

Ann Sharder Chitwood
Rocky Mount, Virginia

Eddy Smith, Gloria Fisher Won Title Best Looking

Mary Jane Chitwood
Rocky Mount, Virginia

Shirley Hubbard Clarke
Rocky Mount, Virginia

Annie Lee Cline
Boones Mill, Virginia

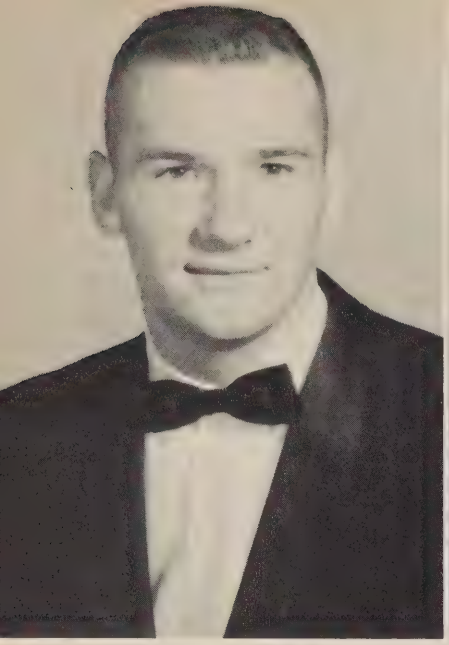

James Calvin Clingenpeel
Boones Mill, Virginia

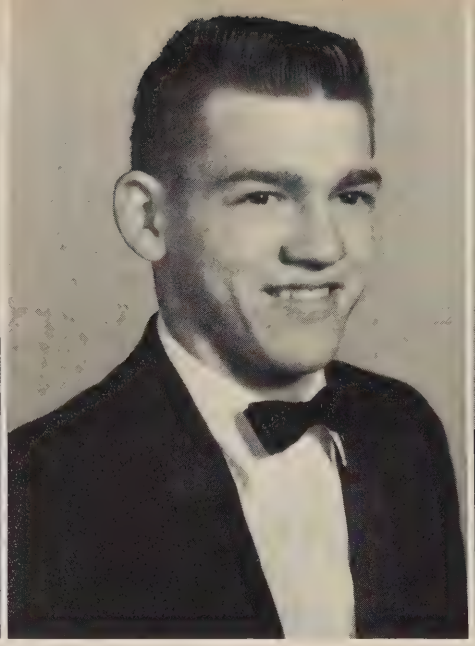

Paul Douglas Conner
Callaway, Virginia

Rebecca Faye Cooper
Boones Mill, Virginia

Most Athletic in Class of '62 are Carey Anderson,

Edward Lester Crook
Boones Mill, Virginia

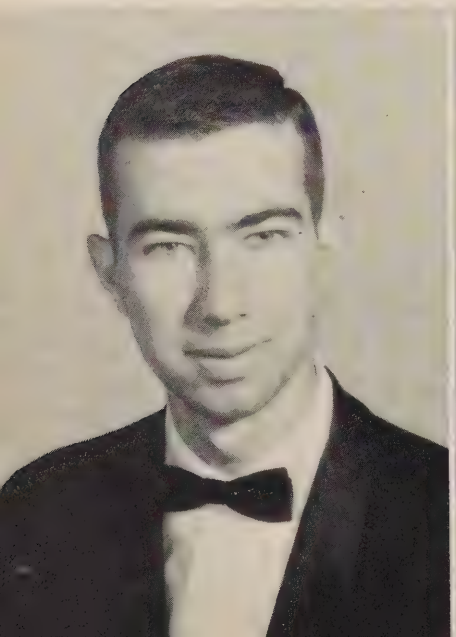

Willie Catherine Custer
Boones Mill, Virginia

Margaret Diane Dalton
Rocky Mount, Virginia

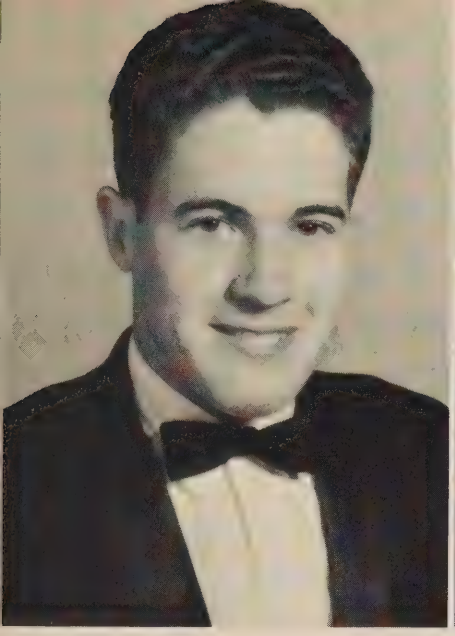

Ronald Lee David
Penhook, Virginia

Cecelia Ann Davis
Rocky Mount, Virginia

Juanita Fay Davis
Wirtz, Virginia

Linda Worley

Participation in and a love for sports enabled Carey Anderson and Linda Worley to be the Most Athletic in the class of 1962.

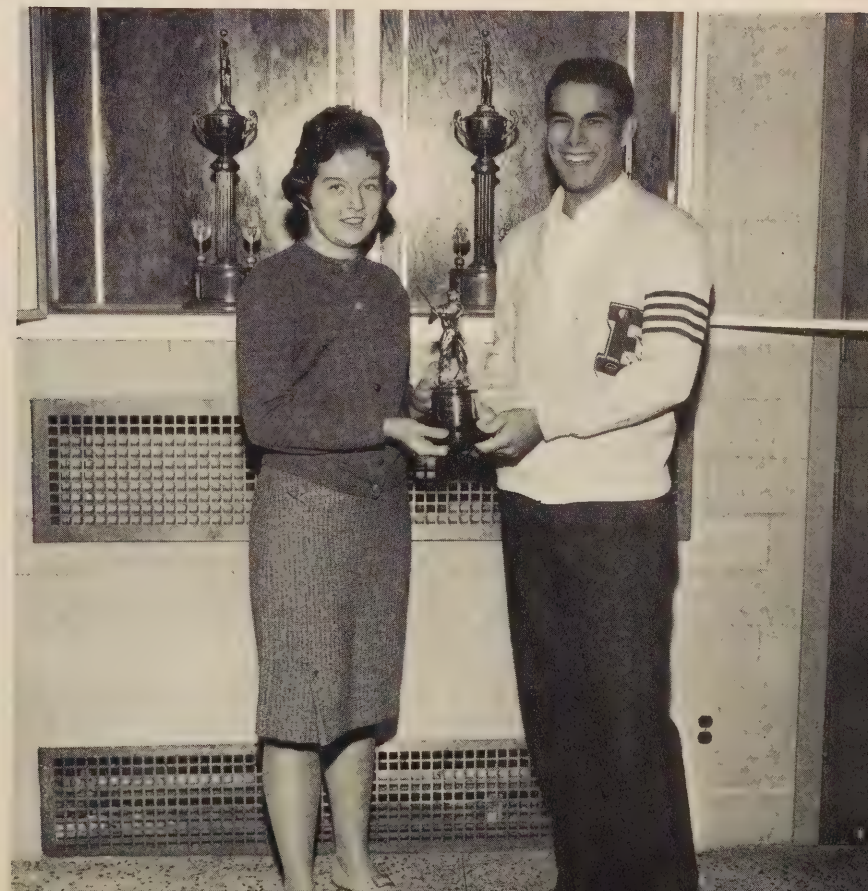

Linda Faye Davis
Glade Hill, Virginia

Lynn Ferguson and Mary Jo Bryant have proved that they are Most Dependable through their desire to help others and their devotion to the tasks that they perform.

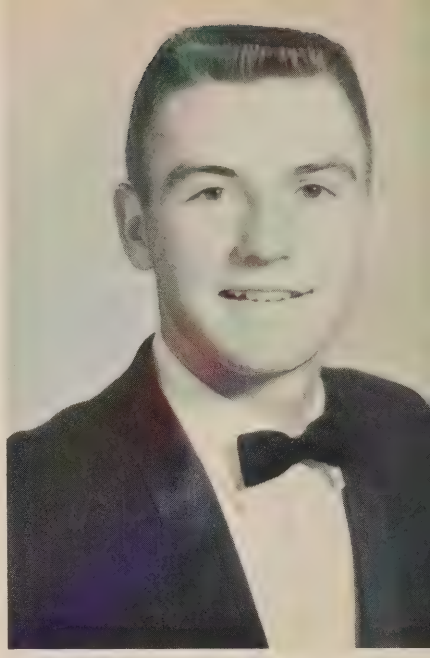

John Marvin DeLong
Moneta, Virginia

Lynn Ferguson

Grace Elizabeth DeWitt
Martinsville, Virginia

Bobby Gene Dillon
Rocky Mount, Virginia

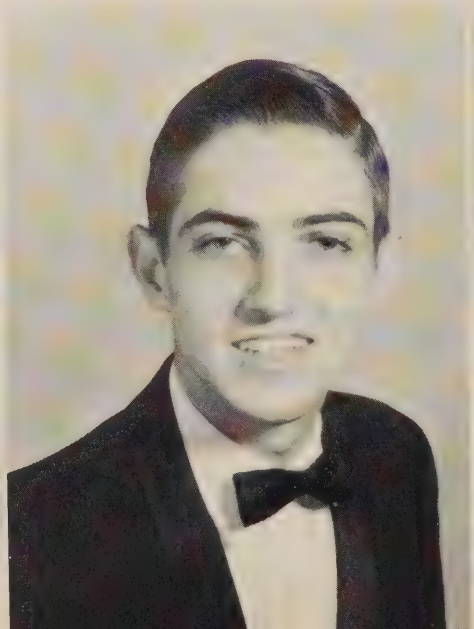

Carol Jean Dillon
Rocky Mount, Virginia

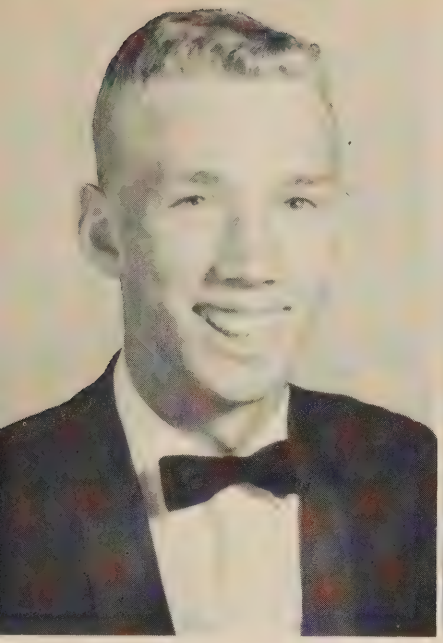

Roger Wayne Dillon
Wirtz, Virginia

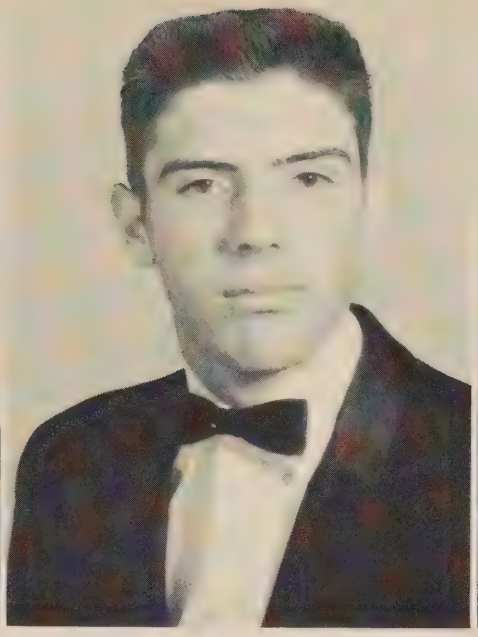

Rodger Dale Doss
Callaway, Virginia

James Haywood Dudley
Glade Hill, Virginia

Mary Jo Bryant were chosen Most Dependable

Vicki Cooper Dudley
Rocky Mount, Virginia

Bernice Eames
Union Hall, Virginia

Jill Echols
Hardy, Virginia

Harold Hammett Ellis
Rocky Mount, Virginia

Frances Ann Emberson
Henry, Virginia

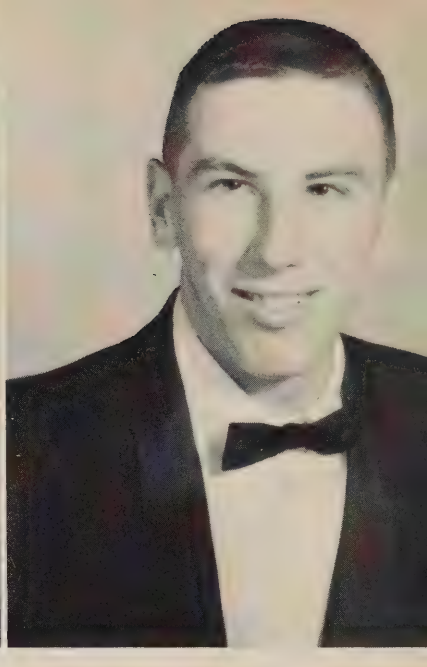

David Wilson English
Rocky Mount, Virginia

David Price, Cathy Buchanan Best Dressed Seniors

Always neatly and attractively dressed David Price and Cathy Buchanan were selected as Best Dressed seniors.

Wendal Thomas English
Rocky Mount, Virginia

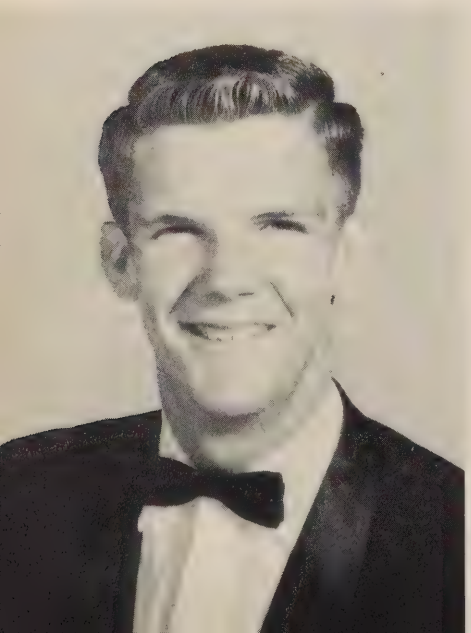

Elise Christene Ferguson
Glade Hill, Virginia

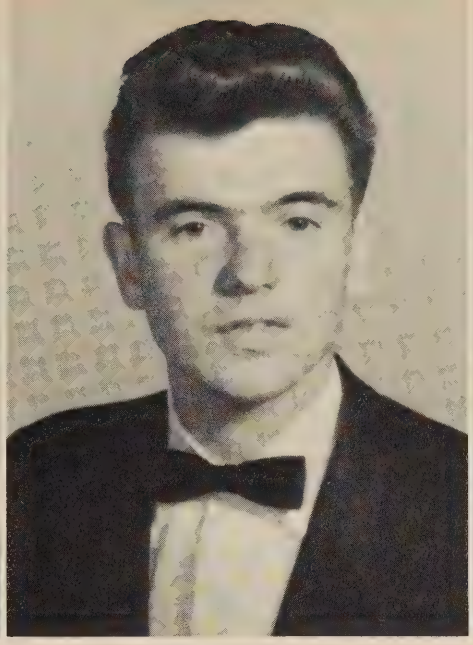

Glenn Board Ferguson
Wirtz, Virginia

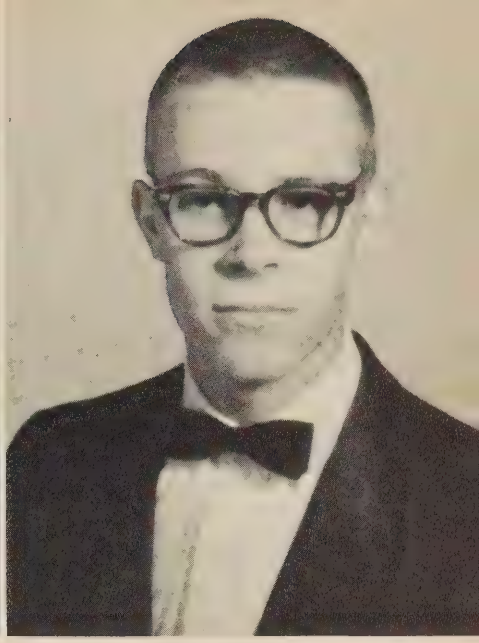

Lynn Milton Ferguson
Rocky Mount, Virginia

Seniors received Class Rings October 2

Ronnie Dalton Ferguson
Ferrum, Virginia

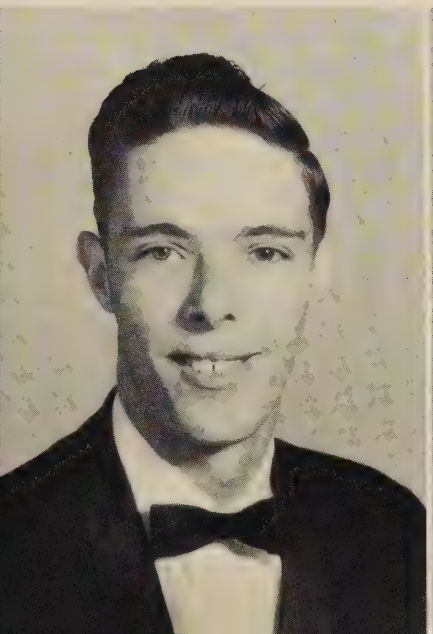

Marion Beatrice Finney
Penhook, Virginia

Gloria Jean Fisher
Callaway, Virginia

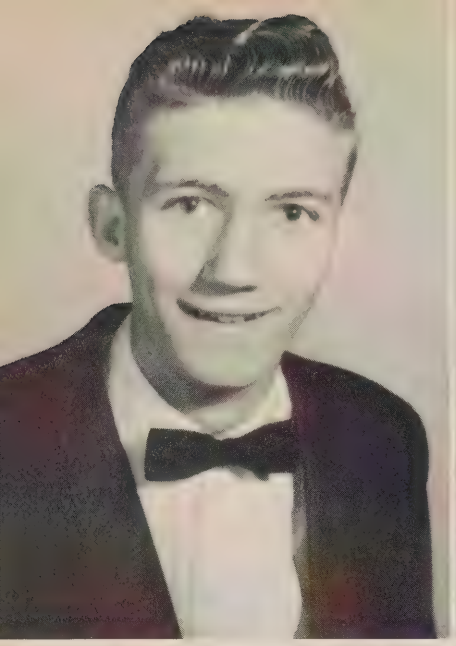

Robert Cleveland Fisher
Hardy, Virginia

Nancy Mary Flora
Boones Mill, Virginia

Betty Joyce Forbes
Rocky Mount, Virginia

Jimmy Zeh, Becky Cooper possess talents

Natural and learned ability in their respective fields of music and art are the qualities that Jimmy Zeh and Becky Cooper possess as Most Talented.

Julia Elizabeth Foster
Rocky Mount, Virginia

Jessie Diane Fralin
Glade Hill, Virginia

Wanda Marie Frith
Rocky Mount, Virginia

Dolly Nell Guilliams
Callaway, Virginia

Seniors participated in varied activities

Janice Evelyn Guilliams
Callaway, Virginia

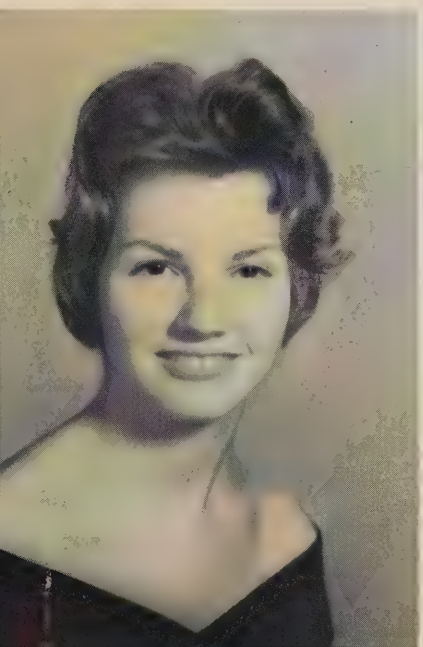

Nancy Rebecca Guilliams
Callaway, Virginia

Melvin Willard Gusler
Ferrum, Virginia

Darnelle Ruth Hall
Rocky Mount, Virginia

Judy Faye Hall
Rocky Mount, Virginia

Judy Pearl Hall
Rocky Mount, Virginia

Rolfe Myers, Mary Kuchar chosen Best Personalitie

Patricia Ann Haney
Ferrum, Virginia

Lois Kathren Hardy
Boones Mill, Virginia

Maynard Lee Haynes
Henry, Virginia

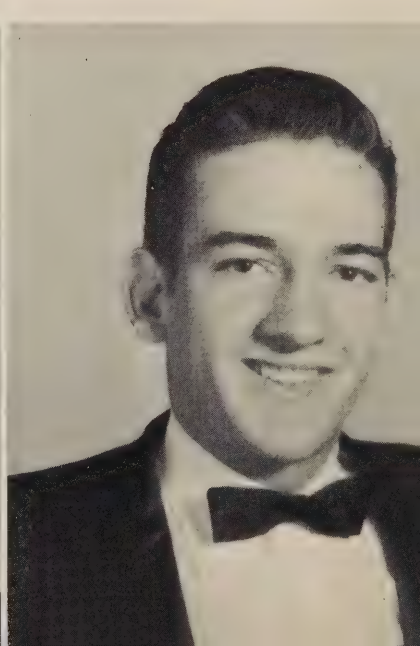

Dana Elizabeth Hodges
Rocky Mount, Virginia

Morton Lee Hodges
Rocky Mount, Virginia

Nancy Willard Hodges
Glade Hill, Virginia

n Senior Class

Thomas Raymond Holland
Rocky Mount, Virginia

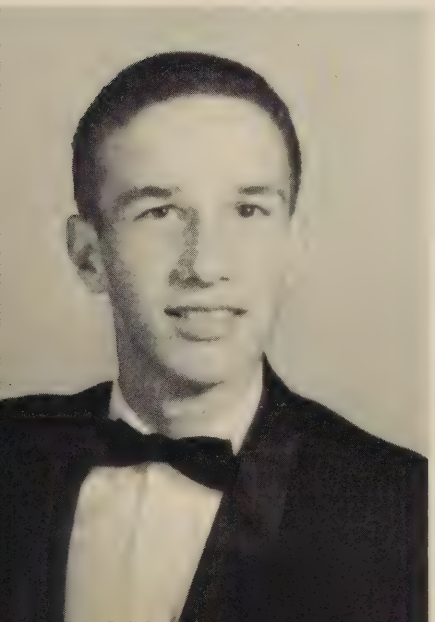

Ability to get along with others, friendliness, love of life and people contribute to the Best Personalities of Rolfe Myers and Mary Elizabeth Kuchar.

A friendly smile and warm hello are the trademarks of the Friendliest seniors, James Clingenpeel and Nancy Willard Hodges.

Nancie Paulette Holley
Henry, Virginia

Nancy Hodges,

Katherine Faye Holt
Callaway, Virginia

Melvin Jewel Horne
Hardy, Virginia

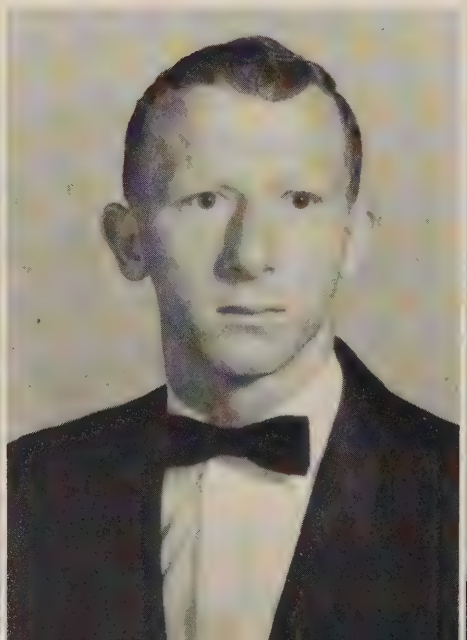

Shirley Jefferies Housman
Rocky Mount, Virginia

Violet Sue Houston
Glade Hill, Virginia

Audrey Elizabeth Hoy
Callaway, Virginia

Georgia Ann Hunt
Rocky Mount, Virginia

James Clingenpeel the Friendliest of 1962

Brenda Faye Hurt
Henry, Virginia

Carol Jannett James
Boones Mill, Virginia

Carol Ann Jamison
Boones Mill, Virginia

Judy Joann Jamison
Rocky Mount, Virginia

Nancy Patricia Jenkins
Rocky Mount, Virginia

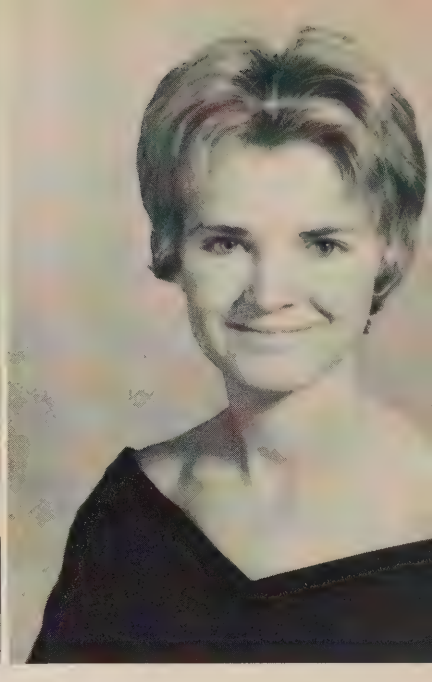

Delsie Marie Johnson
Glade Hill, Virginia

Roger Woods and Betty Jean Snydor are always

Gertrude Elizabeth Jones
Henry, Virginia

Danny Franklin Jones
Rocky Mount, Virginia

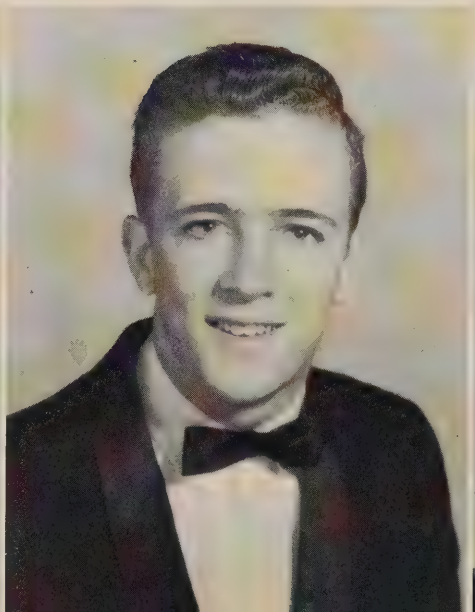

Delorise Faye Keller
Sydnorsville, Virginia

Mary Ellen Kent
Rocky Mount, Virginia

Mary Elizabeth Kuchar
Hardy, Virginia

Mary Paige Law
Rocky Mount, Virginia

Most Courteous

Graciousness, charm, and a desire to please others—these are the attributes of Roger Woods and Betty Snydor as the Most Courteous students at F.C.H.S.

Audrey Ann Layman
Rocky Mount, Virginia

Billy Nimmo and Carol Ann Jamison are the Wittiest seniors because of their natural wit and love of good-natured fun.

Jeanette Patricia Layman
Rocky Mount, Virginia

Billy Nimmo,

Iris Ann Leffue
Rocky Mount, Virginia

Peggy Lee Love
Sydnorsville, Virginia

Elizabeth Ann Lovell
Henry, Virginia

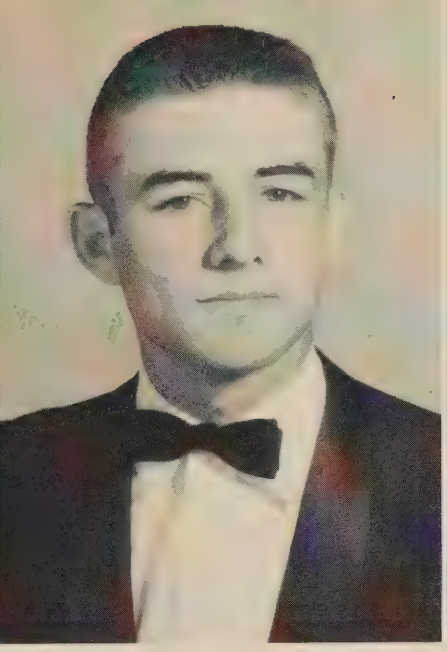

Harry Taylor McGhee
Henry, Virginia

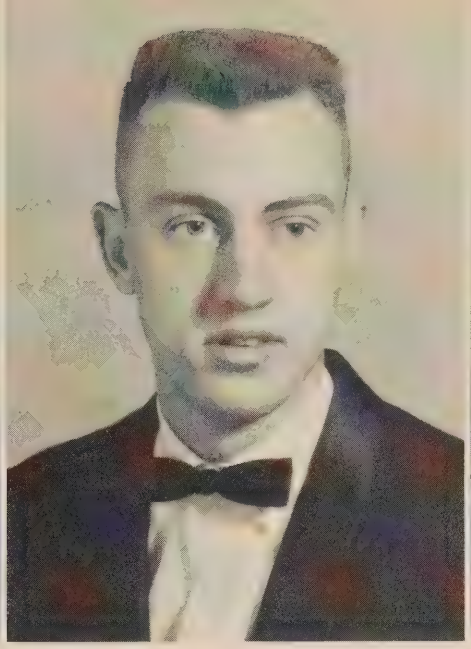

Sherman Dale Marlowe
Martinsville, Virginia

Carol Lee Martin
Ferrum, Virginia

Carol Ann Jamison possess Natural Wit

Catherine Gayle Martin
Penhook, Virginia

Edna Jean Martin
Penhook, Virginia

Erma Louise Martin
Penhook, Virginia

Carolyn Elizabeth Mattox
Rocky Mount, Virginia

Diane Elizabeth Mattox
Glade Hill, Virginia

Virgil William Meadows, Jr.
Ferrum, Virginia

Junior Homeroom Officers ushered

Jarvey Roosevelt Mitchell, Jr.
Glade Hill, Virginia

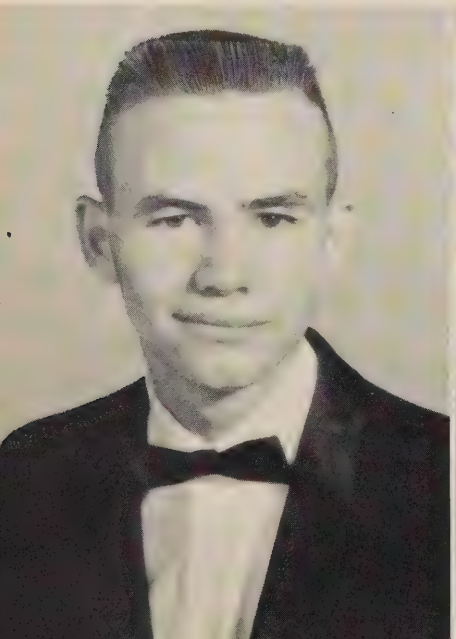

Beatrice Kathleen Maxey
Boones Mill, Virginia

June Diane Merricks
Penhook, Virginia

Sarah Jane Minnix
Boones Mill, Virginia

Judy Dianne Montgomery
Boones Mill, Virginia

Perry Lee Moran
Callaway, Virginia

Commencement

1961 Commencement Marshals—Quam, Jamison, Turner, Worley, Hodges, Hoy, Kent, Jones, Lovell, Fisher, Flora, Naff, Fralin, Hall, Mattox, Myers, Anderson, Hunt, Wray, Bryant, Hodges, Ferguson, Price, Tyree.

David Leonard Morris
Rocky Mount, Virginia

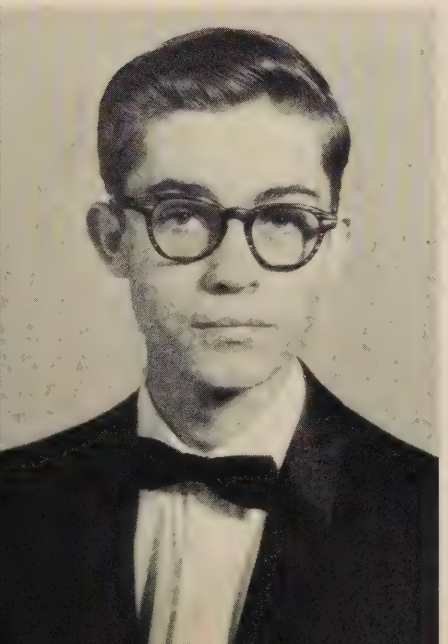

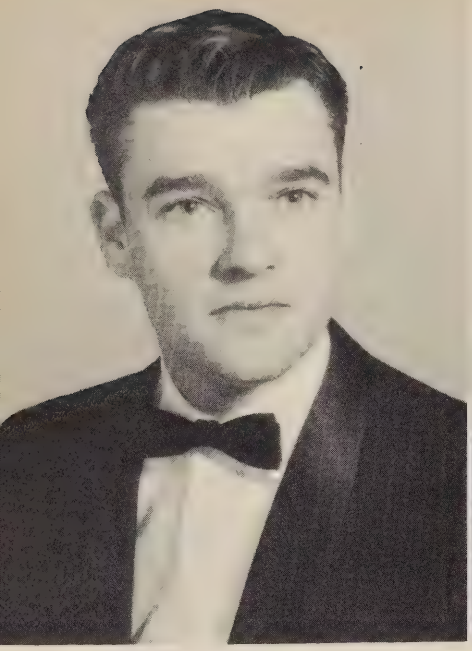

Andrew Neal Mullins
Ferrum, Virginia

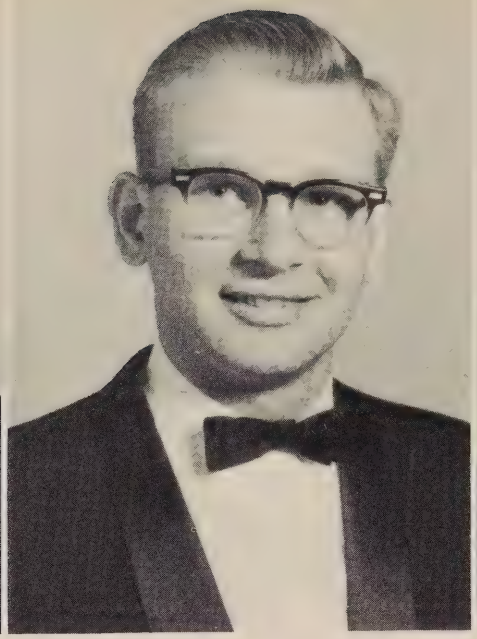

Clark Thomas Myers
Rocky Mount, Virginia

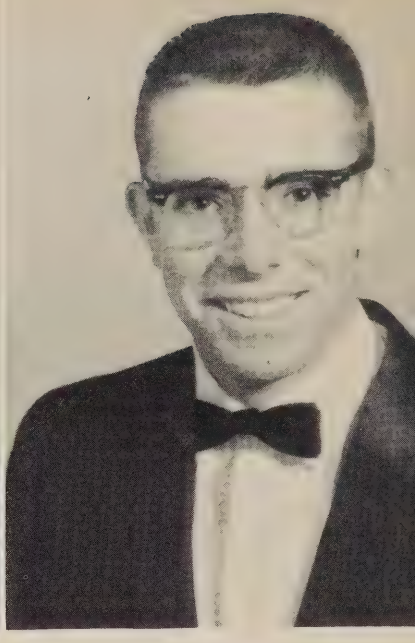

John Rolfe Myers
Boones Mill, Virginia

Seniors gain much information at the

Margaret Leigh Naff
Boones Mill, Virginia

Viola Pearl Naff
Henry, Virginia

Billy Preston Nimmo
Hardy, Virginia

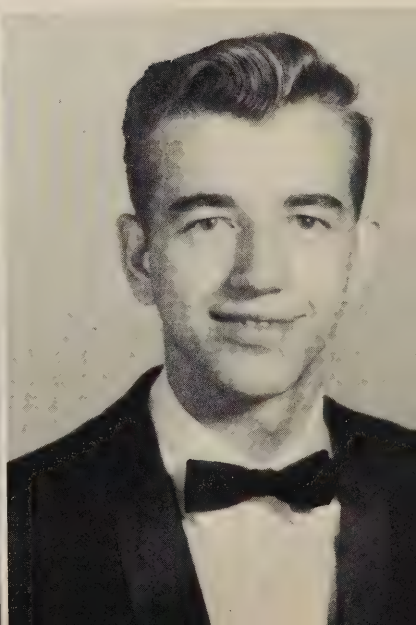

Mary Frances Overfelt
Rocky Mount, Virginia

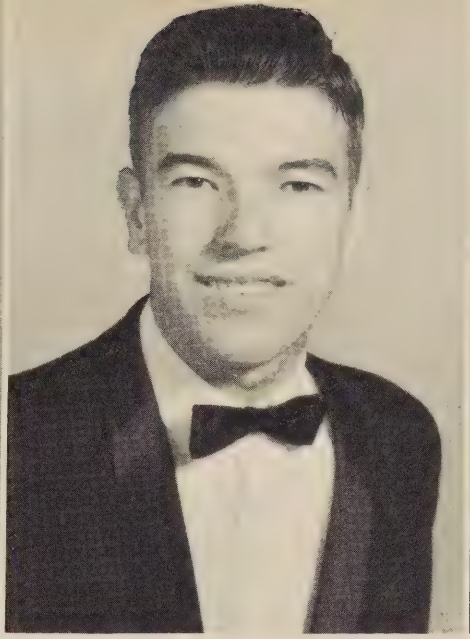

Jay Hugh Perdue
Glade Hill, Virginia

Shirley Ann Perdue
Union Hall, Virginia

school sponsored College and Career night

Benjamin Leonard Pinckard
Rocky Mount, Virginia

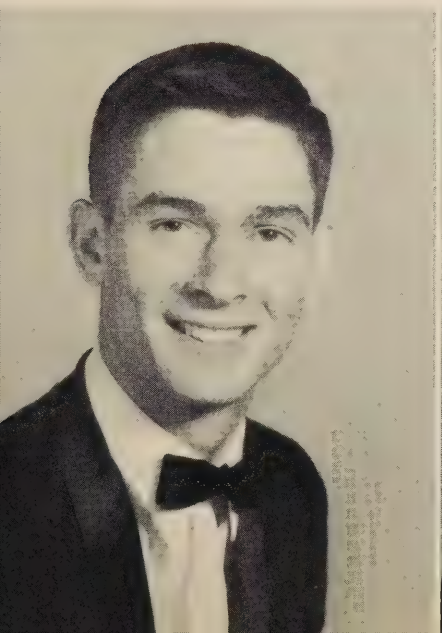

Carolyn Sue Poff
Boones Mill, Virginia

Margaret Danna Poindexter
Redwood, Virginia

Linda McGuire Quam
Hardy, Virginia

Carol Faye Rakes
Henry, Virginia

Cecil Gray Rakes
Henry, Virginia

Themes and parallel reading are a

William David Price
Boones Mill, Virginia

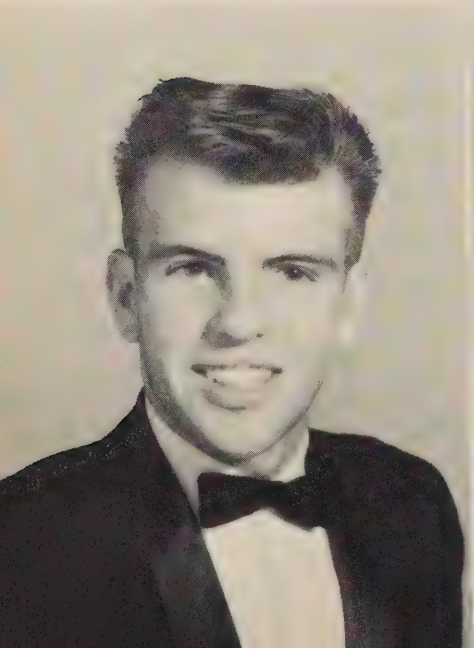

James Richard Pugh
Boones Mill, Virginia

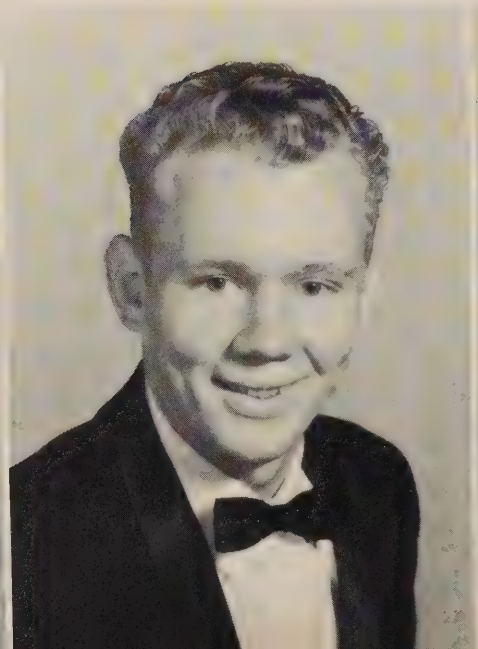

Linda Faye Pugh
Boones Mill, Virginia

Elizabeth Jeanette Richards
Ferrum, Virginia

Mary Elsie Robertson
Hardy, Virginia

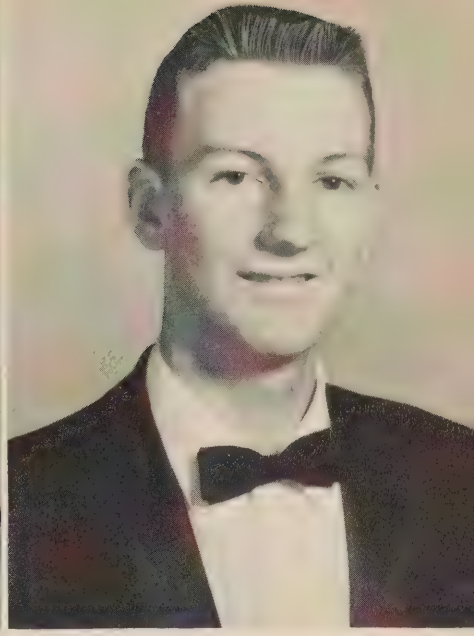

Thomas Lacy Roberson, Jr.
Rocky Mount, Virginia

ntegral part of The Senior School Year

David Foster Ross
Ferrum, Virginia

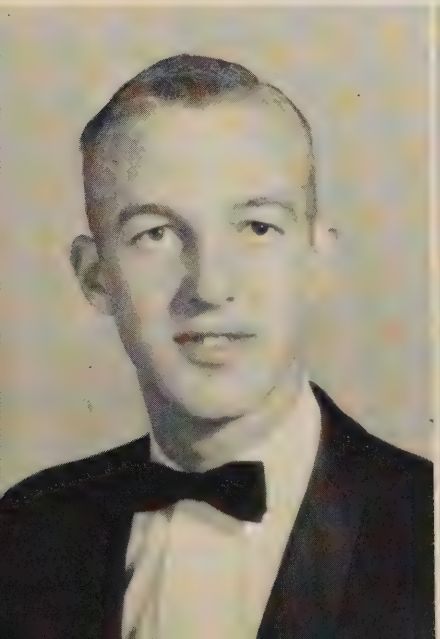

Richard Wayne Scruggs
Wirtz, Virginia

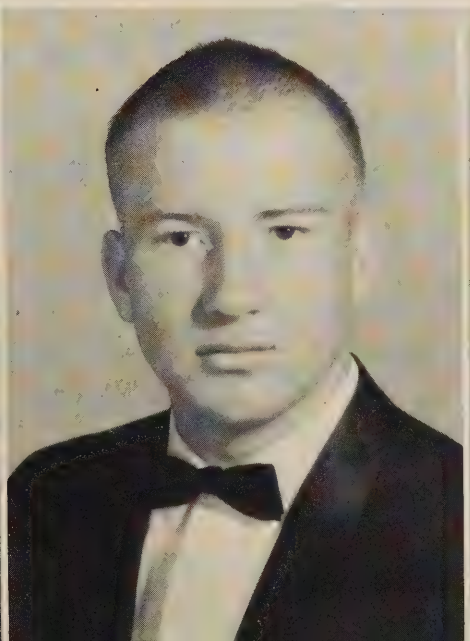

Mary Alice Setliff
Henry, Virginia

Betty Ruth Shivley
Ferrum, Virginia

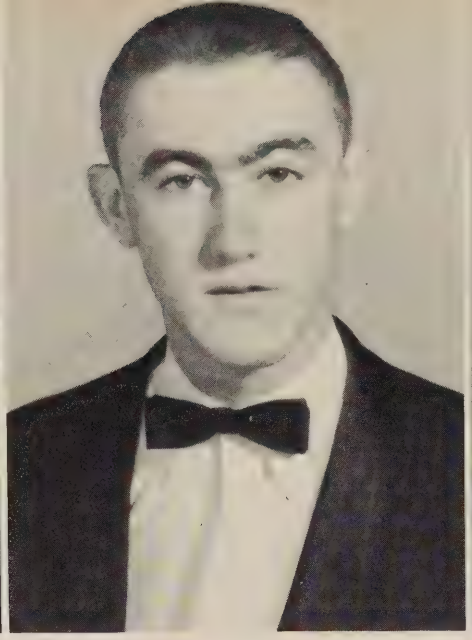

Jerry David Sigmon
Rocky Mount, Virginia

Margaret Frances Sigmon
Ferrum, Virginia

Lunch and Assembly Privileges are enjoyed

Edward Jackson Smith
Ferrum, Virginia

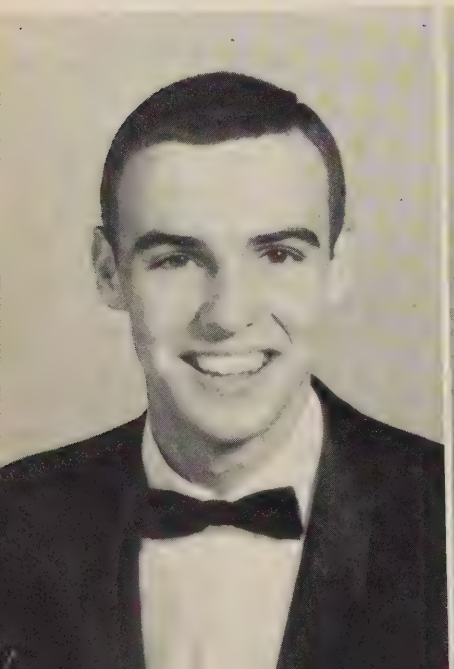

Karen Sue Snodgrass
Rocky Mount, Virginia

Betty Jean Snyder
Rocky Mount, Virginia

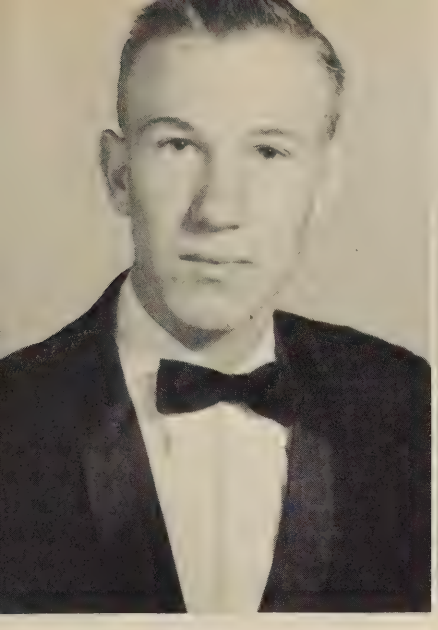

Delmas Greene Spencer
Henry, Virginia

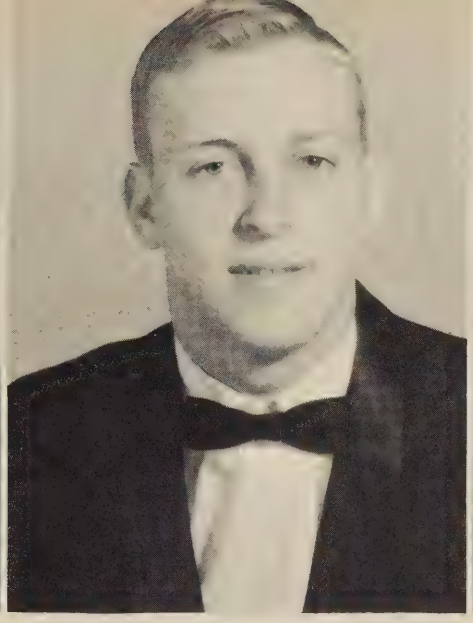

James Alfred Stanley
Rocky Mount, Virginia

Stella Marie Stanley
Rocky Mount, Virginia

by the Members of the Senior Class

Martha Jane Starkey
Bassett, Virginia

Sheila Gaye Stump
Rocky Mount, Virginia

James Howard Taylor
Henry, Virginia

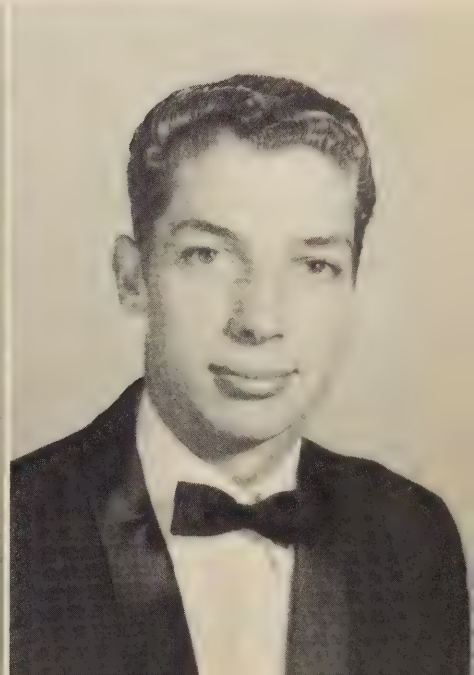

Audrey Lee Thomas
Rocky Mount, Virginia

Lois Marie Thomason
Ferrum, Virginia

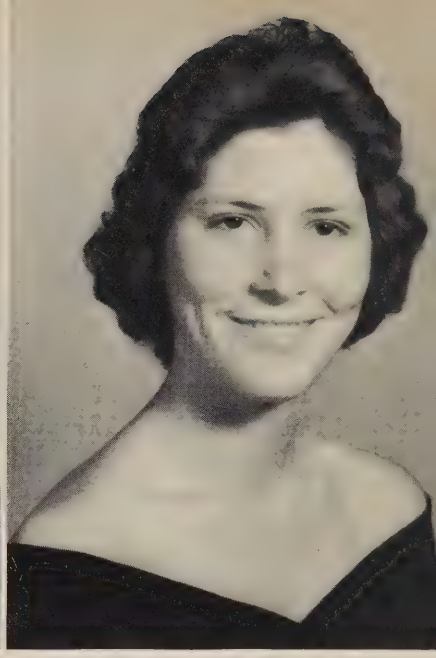

Edith Ella Thompson
Ferrum, Virginia

Prom Night was the Social Event of the Year

James William Thompson
Penhook, Virginia

Sandra Lee Thompson
Rocky Mount, Virginia

Barbara Ann Truman
Hardy, Virginia

Marjorie Lee Thurman
Rocky Mount, Virginia

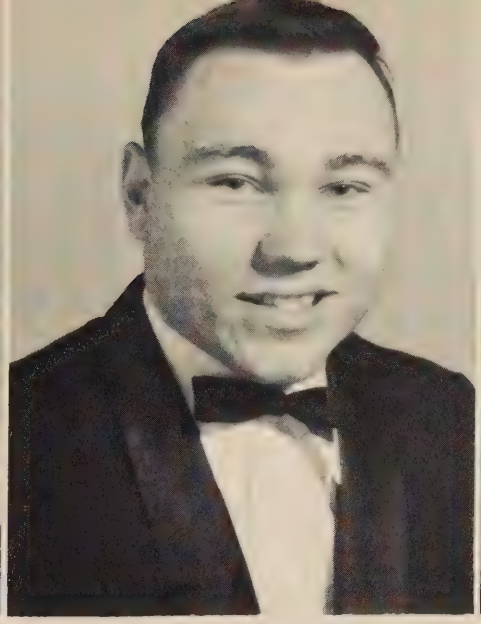

Lea Taylor Townes
Rocky Mount, Virginia

Joan Marie Tukloff
Rocky Mount, Virginia

for the Members of the Class of 1962.

Carolyn Elizabeth Turner
Rocky Mount, Virginia

Bobby Smith Tyree
Rocky Mount, Virginia

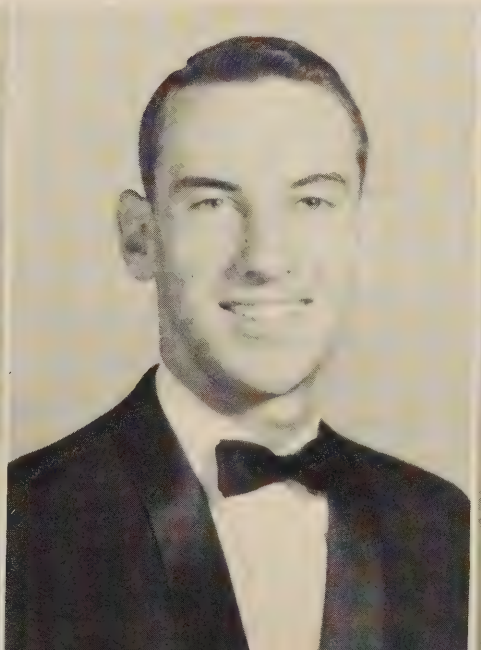

Lillian Irene Williams
Penhook, Virginia

William Alva Wirt
Wirtz, Virginia

Jerry Andrew Woods
Ferrum, Virginia

Judith Willie Woods
Callaway, Virginia

Four years of hard work and play lea

Phyllis Ann Woods
Ferrum, Virginia

Roger Lee Woods
Rocky Mount, Virginia

Carol Ann Woody
Rocky Mount, Virginia

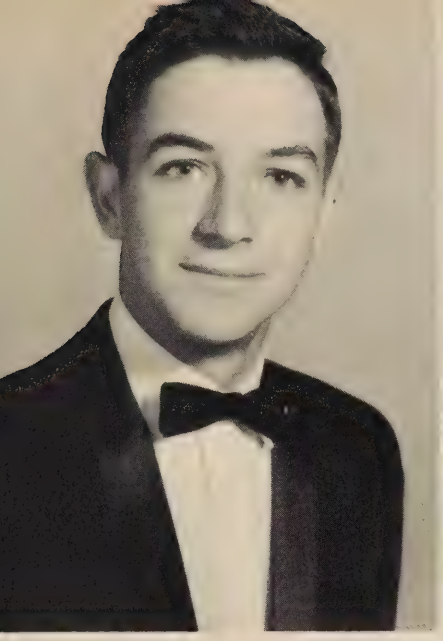

Kenneth Dean Worley
Ferrum, Virginia

Linda Carole Worley
Rocky Mount, Virginia

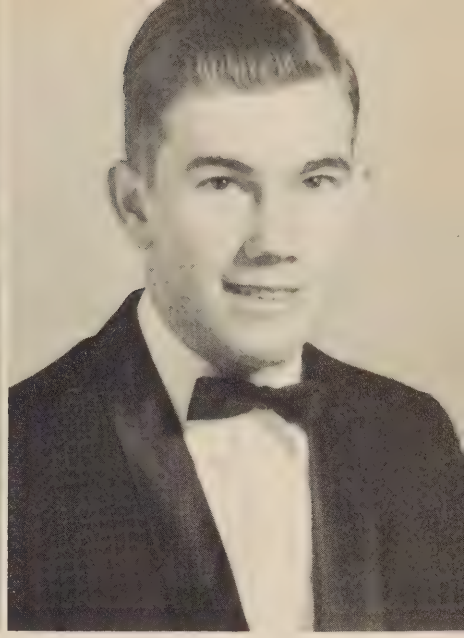

Colin Kelley Wray
Rocky Mount, Virginia

Seniors to receive their diplomas in June

Rebecca Jean Wray
Boones Mill, Virginia

Carolyn Elizabeth Young
Martinsville, Virginia

James Edward Young
Penhook, Virginia

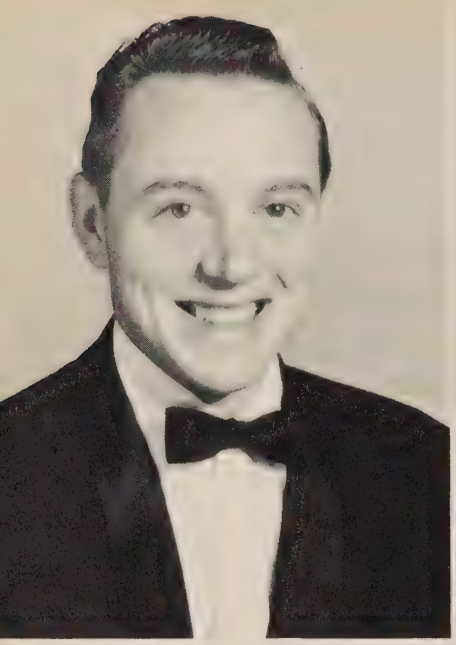

Roger Milton Young
Bassett, Virginia

Jimmy Lee Zeh
Rocky Mount, Virginia

Senior class day was a long anticipated event for many students. The annual picnic in the spring at Fairystone Park was the last outing enjoyed by the entire group as a class.

Congratulations

Seniors!

JUNIOR HOMEROOM PRESIDENTS—Susie Winesett, Gloria Smith, Betsy Clements, C. O. Jamison, Jay Hugh Hall, Donald Barnhart, Carey Nichols.

The Eagles encountered many new experiences and problems during their junior year at FCHS.

For the first time as a class they held meetings and elected their class officers. A member of their class was elected to be president of the student body for the following year.

These juniors spent many hours of preparation and hard work on the biggest event of the year, the Junior-Senior Prom.

With awe and anticipation they selected their class rings and began to look forward to the following year at Franklin County High School—*The Home of the Eagles.*

JUNIOR CLASS OFFICERS—Shelia Cundiff, secretary; Ralph Arthur, president; Susie Winesett, vice-president; Donald Barnhart, treasurer.

Nancy Adkins
Ronnie Adkins
Sylvia Akers
Mildred Altice

Phyllis Altice
Byron Amos
Donald Amos
Jean Angell

Jean Angel
Earlene Angle
Kenneth Angle
Harrison Armstrong

The Junior Class

Nancy Armstrong
Ralph Arthur
Betty Barnhart
Donald Barnhart
Alan Beckner

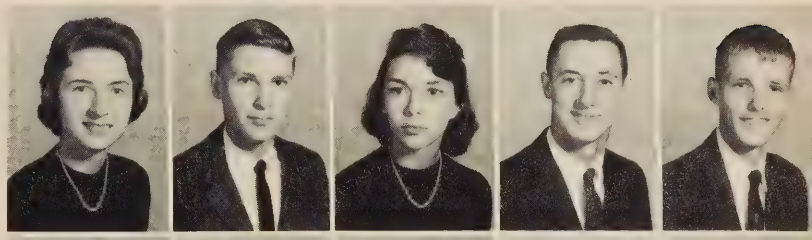

Hettie Beckner
Juanita Belcher
Tommy Bennett
Betty Blankenship
Connie Blankenship

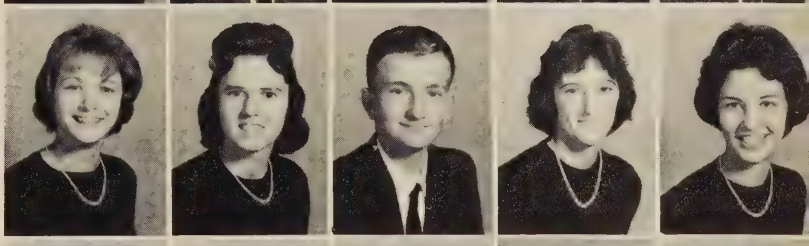

Wendell Blankenship
George Board
Sandra Booth
Nancy Bowman
Shirley Bell Bowman

Faye Bratton
Ruby Brogan
Bernice Brooks
Michael Brooks
Ann Brown

David Brown
Dickie Brown
Jimmy Brown
Johnny Brown

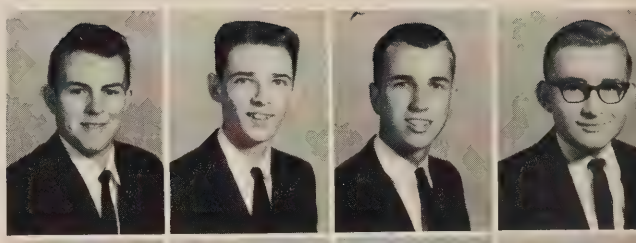

Bobby Cannaday
Buren Carter
Linda Gale Carter
Betsy Clements

Carol Cooper
David Cooper
Gaynell Cooper
Everette Craighead

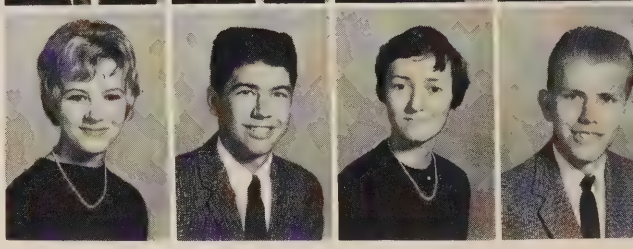

Junior Class

Shelia Cundiff
Doug Dalton
Linda Davidson
Sue DeWitt
Diane Dillon

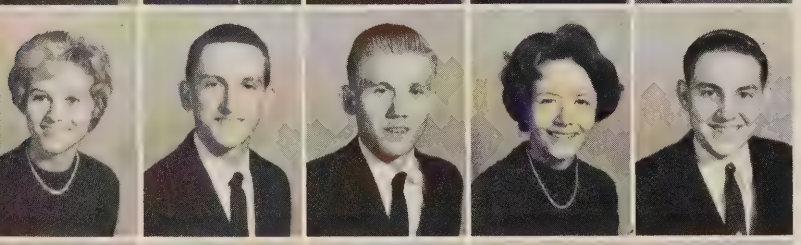

Julia Dillon
Roger Dodson
Kenneth Dudley
Peggy Duke
Karl Edwards

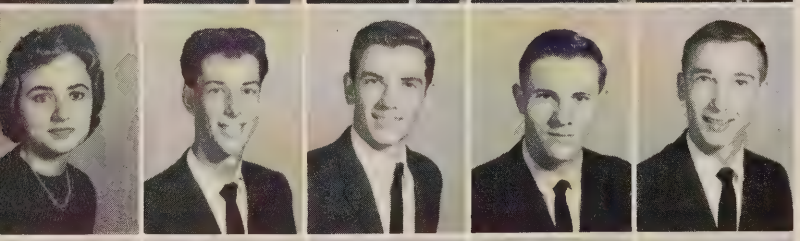

Mary Edna English
Danny Ferguson
George Ferguson
Jesse Ferguson
Steve Ferguson

Tony Fink
Roger Flora
Ronnie Flora
Larry Forbes
Jeanne Foster

Covar Gardner
Rosemary Gingrich
Barbara Gourley
Goldie Griffith

Darryl Grindstaff
John Gruver
Franklin Guerrant
Linda Guilliams

Phyllis Guilliams
Tommy Guilliams
Ramona Gillispie
Nellie Guthrie

David Hall
Jay Hugh Hall
Edward Hancock
Janet Harden
Carolyn Hardy

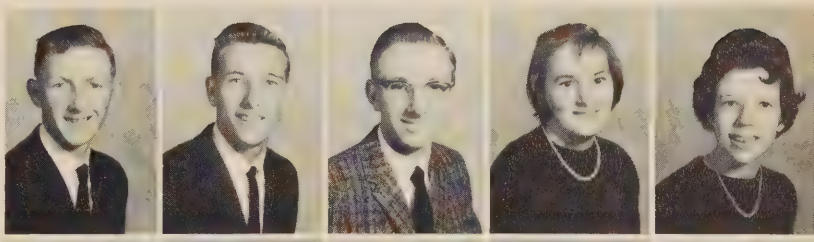

Dean Haynes
Janet Haynes
Bill Heckman
Bill Helms
Doris Hodges

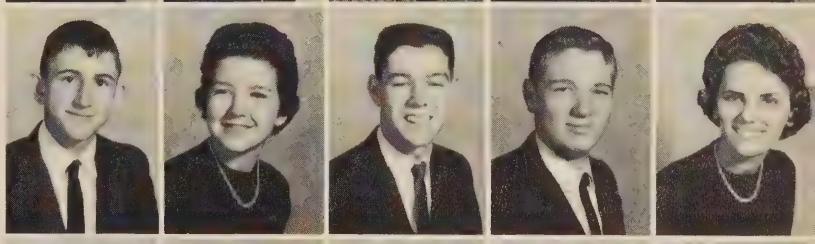

Estelle Hodges
Garnet Hodges
George Hodges
Gladys Hodges
J. H. Hodges

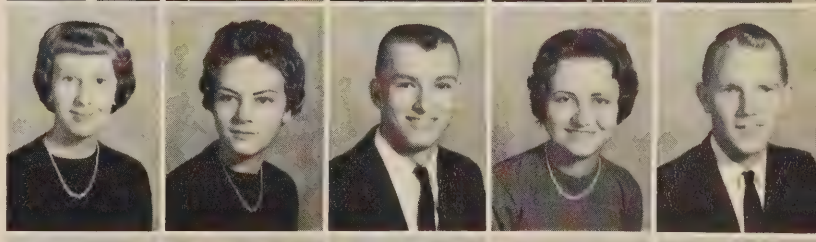

Walter Hodges
Nancy Hogan
Carol Holcomb
Jane Holt
A. C. Hubbard

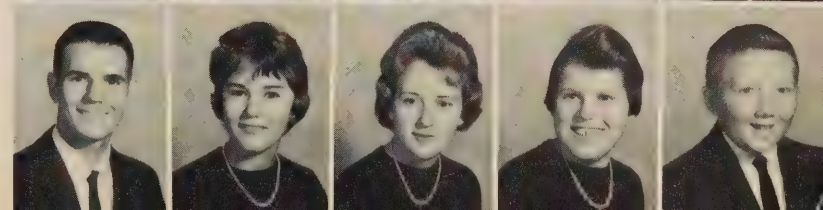

Randy Hundley
Richard Hundley
Venita Hundley
Janet Hunt

Dale Hurd
Carol Ingram
Faye Ingram
Tommy Ingram

C. O. Jamison
Jerry Jamison
Phyllis Jamison
Betty Jean Johnson

Brenda Johnson
Betty Lou Kirk
Carroll Kirk
Carolyn LaPrade
Richard LaPrade

Judy Law
Leon Law
Ronnie Law
Marilee Layman
Paulette Lynch

Richard Lynch
Eleanor Manning
Sylvia Marlowe
Frances Martin
Gary Martin

Karl Martin
Shirley Martin
Clarence Mason
Margaret Mason
Judy Matthews

Dixie Mattox
Buddy McBride
Christine McGuire
Jimmy McGuire

Betty Meeks
Carol Minnix
Charles Minnix
Clyde Mize

Clara Montgomery
Peggy Moore
Robin Morris
Grover Mullins

Junior Class

Carey Nichols
Kebbie Nichols
Larry Nichols
Leonard Oakes
Sylvia Oakes

Emma Perdue
John Wayne Perdue
Aida Petrini
Trudy Plunkett
Johnny Price

Warren Price
Doris Jean Prillaman
Margaret Prillaman
Mary Alice Prillaman
Ralph Prillaman

Patsy Quinn
Penny Reid
Lois Renick
Brenda Reynolds
Dale Rigney

Jeanette Rigney
Rebecca Ross
Harold Saul
Carol Scott

Otis Scott
Johnny Shively
Wayne Shively
Mary Frances Sigmon

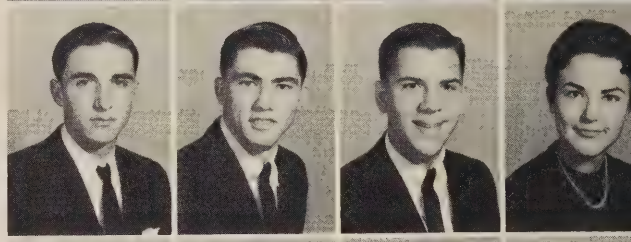

Lois Simmons
Louise Simmons
Evelyn Sink
Glen Sink

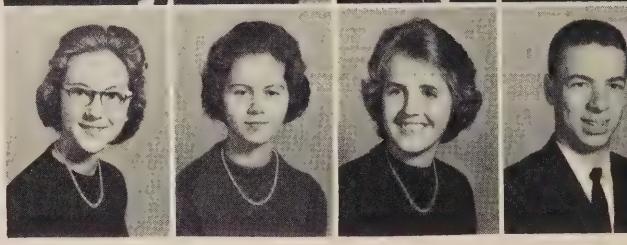

Junior Class

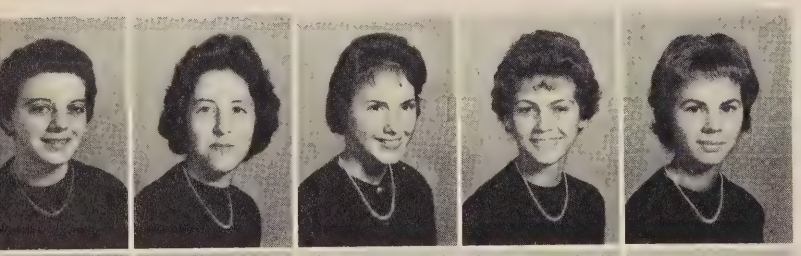

Phyllis Sink
Susan Sink
Delia Slone
Dianne Smith
Gloria Smith

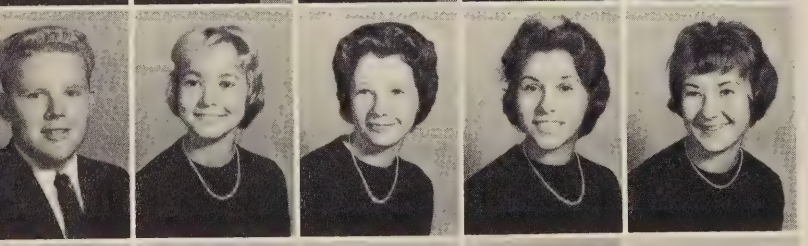

Rabon Smith
Sandy Smith
Linda Stanley
Mildred Stanley
Nancy Stone

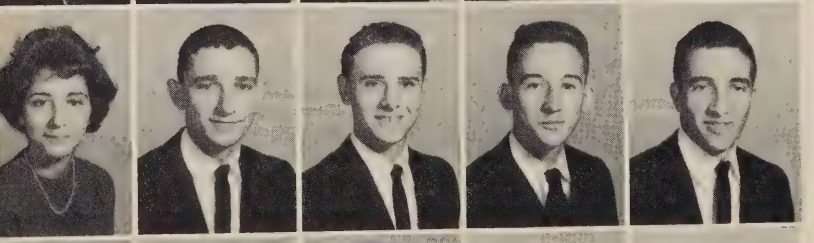

Geneva Stump
Kermit Tatum
James Taylor
Edsel Thurman
Mack Thompson

Sue Via
Mattie Wade
Barbara Webb
Marvin Webb
Jesse Webster

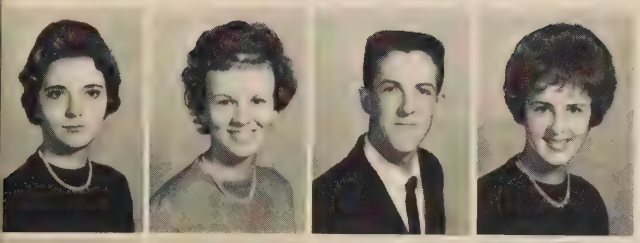

Rachel Webster
Sharon West
Glenn Wimmer
Susie Winsett

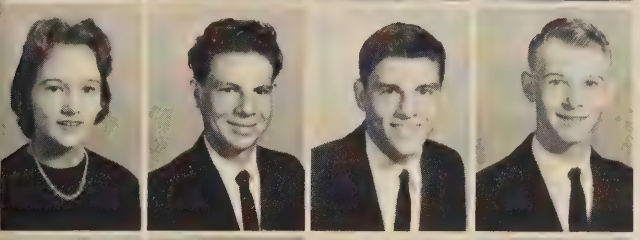

Brenda Wingfield
Garry Woods
Ronny Woods
Freddie Woody

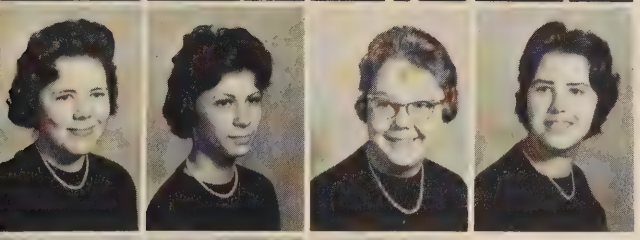

Iva Worley
Rebecca Worley
Dawn Wray
Judy Carrol Wray

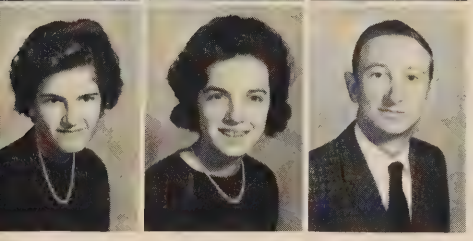

Judy Elizabeth Wray
Marlene Wright
Sammy Young

Lunch is one of the most important times of the day to these juniors; however, Harrison Armstrong looks as if he will never make it through the line.

The third year in *The Home of the Eagles* has been the halfway mark toward the goal of graduation of the sophomore class.

Each day has brought an added bit of knowledge, with new fields opened to them as they gain this knowledge.

More active participation in school projects, activities, and clubs has made these sophomores realize the importance of being a well-rounded individual.

The sophomore members of the SCA have been a very active, vital part of the council. They have served on committees and often times provided the leadership for others.

SOPHOMORE HOMEROOM PRESIDENTS—Sara Ann Culler, Carolyn Wirt, Janie Sink, Linda Dudley, Sandra Beard, Frances Hix, Deadra Powell, Candy Menefee.

Danny Agee
Carole Aker
Betty Altice
Annette Amos

Delphie Anderson
Johnny Anderson
Tommy Anderson
Betty Jo Angell

Cabell Angle
Ray Arrington
Tommy Arthur
Lois Asberry

The Sophomore Class

Marie Atkins
Mary Rose Ayers
Ruby Ayers
Charles Ball
Sandra Beard

Linda Beckner
Margaret Beckner
Sandra Belcher
Brenda Berger
Linda Berger

Ronnie Bernard
Shirley Bernard
Sylvia Bobbitt
Sue Boitnott
Bonnie Boone

Gary Boone
Marie Bousman
Elwood Bowles
James Bowles
Mary Ann Bowles

Ronald Bowles
Bruce Bowling
Joan Bowling
Johnny Bowman

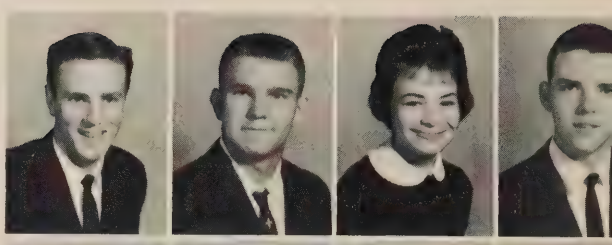

Russell Bowman
Marie Brubaker
Jack Bumgardner
Lynwood Campbell

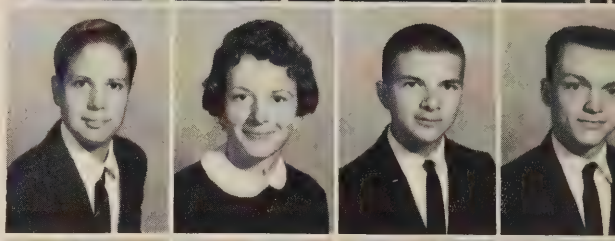

Patsy Campbell
Betty Carter
Helen Carter
Jimmy Carter

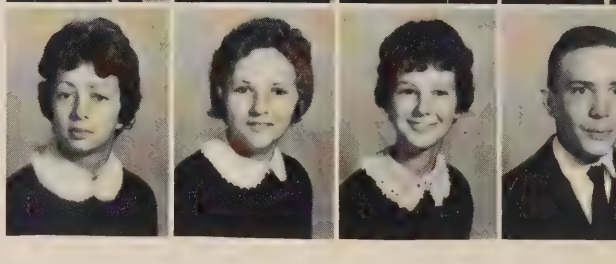

Sophomore Class

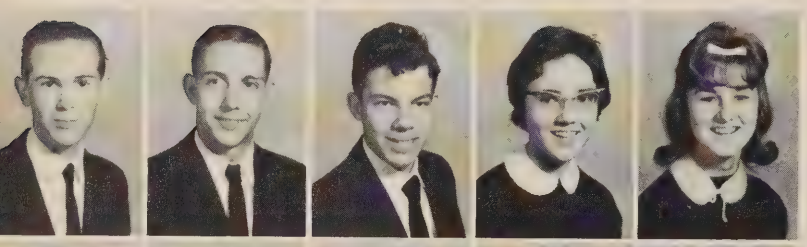

Kenneth Carter
Bill Clements
Danny Clingenpeel
Frances Collins
Wanda Cook

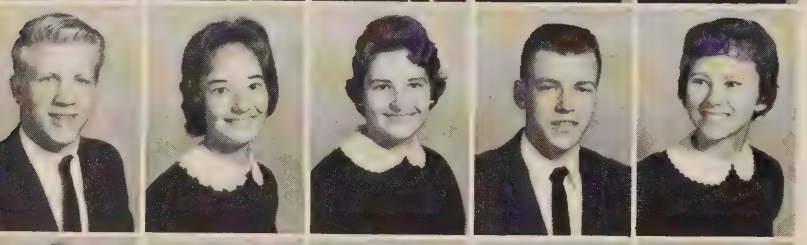

Calvin Cooper
Linda Cooper
Margie Colemar
Joe Conner
Lynda Crook

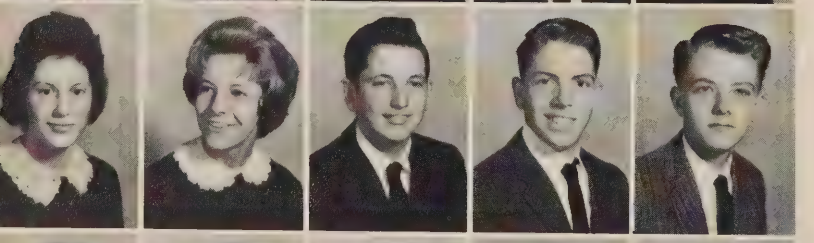

Bonnie Crowe
Sarah Ann Culler
Junior Cundiff
Steve Custer
Charles Davis

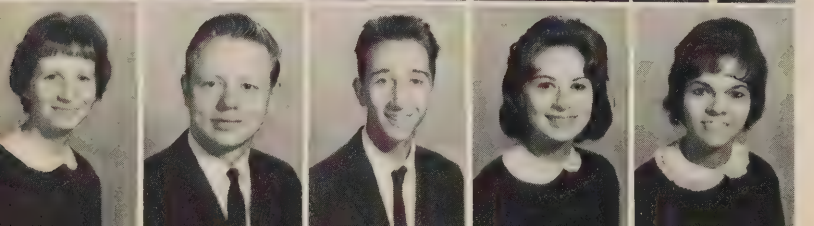

Janice Davis
Joe Davis
Richard Deyerle
Deanna Dillon
Linda Dillon

Paulette Dillon
Sharon Dillon
Shredia Dillon
Dickie Dodson

Robert Dodson
Linda Dudley
Wayne Dudley
Richard Eames

Judy Evans
Gloria Feazelle
Earlene Ferguson
J. P. Fisher

Harry Lee Foster
Bernice Fralin
Gloria France
B. L. Furrow
Carol Furrow

James Furrow
Patsy Furrow
Faye Gardner
John Greer
Jimmy Gruver

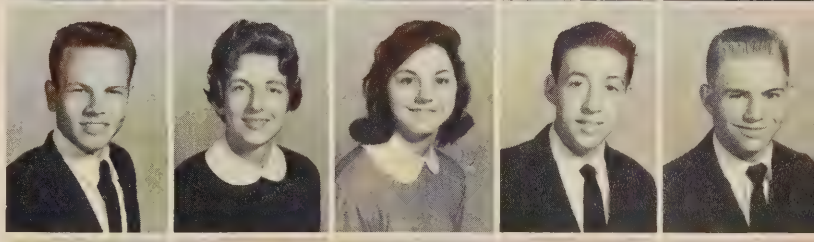

Geno Guilliams
Johnny Guilliams
Albert Guthrie
Judy Hale
Bobby Hall

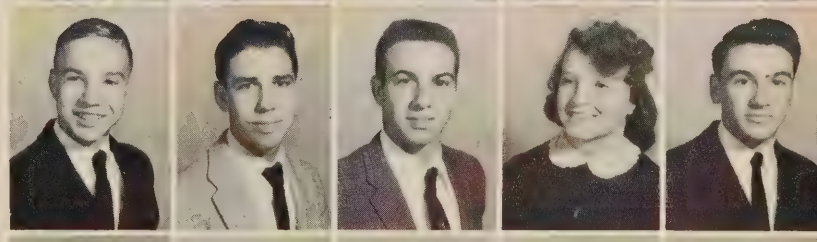

Gaynelle Hall
Iris Halterman
Jay Hugh Hamblett
Lilly Hardy
Ethel Haulsey

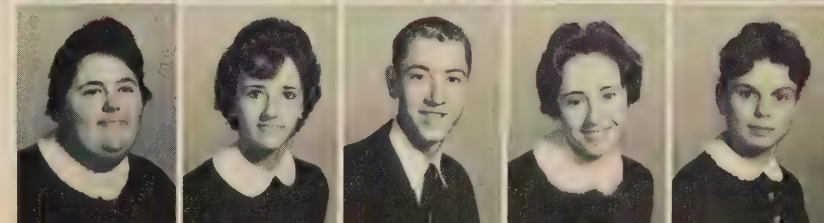

Bobby Hicks
Suzette Hicks
Frances Hix
Carol Hodges

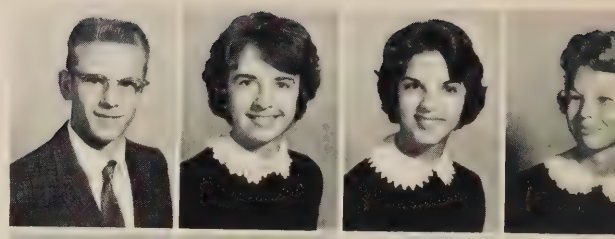

Daniel Hodges
Helen Hodges
Jay Hugh Hodges
Johnny Hodges

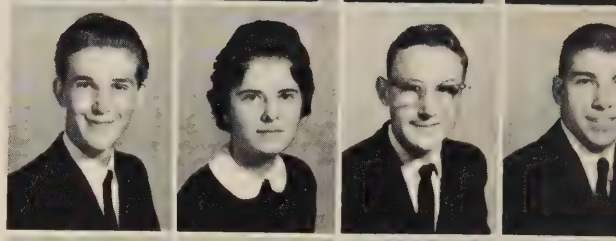

Joyce Hodges
Nancy Hodges
Gerald Holland
Marvin Holland

James Holley
Linda Holley
Lola Holley
Jimmy Housman
Betty Sue Hudson

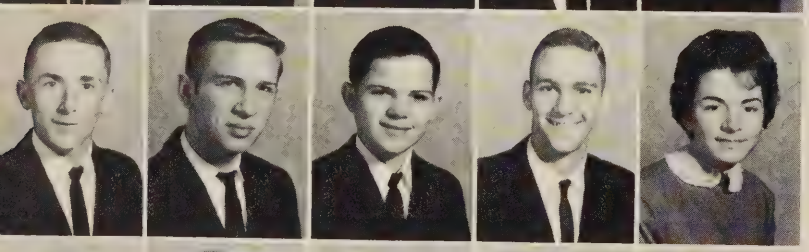

Calvin Hurt
Larry Hulton
Wayne Ingram
Clark Jamison
Jackie Jamison

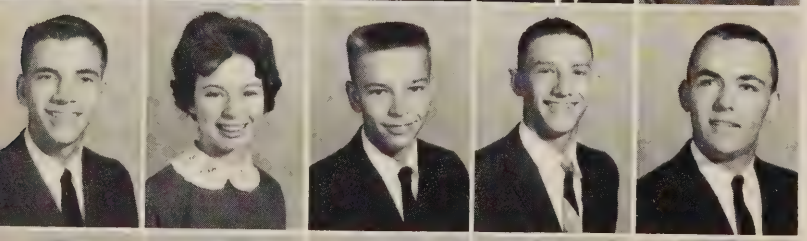

Jerry Lee Jamison
Patricia Jamison
Roger Jamison
Roy Jarrett
Jimmy Jefferson

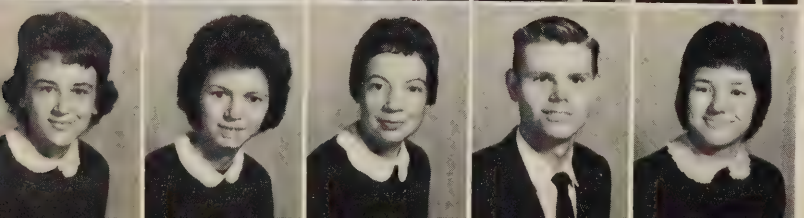

Patricia Jennings
Brenda Johnson
Carolyn Johnson
Roy Johnson
Alice Jones

Bernice Jones
Coy Jones
Peggy Jones
Sandra Lee Jones

Beverly Joyce
J. C. Kendrick
Arthur King
Gail Knott

Charles Kuhl
Henry LaPrade
Paige Law
Gary Lenker

Sophomore Class

Karen Leiving
Lou Lovell
Mike Lovell
Mae Lucado
Shelby Lumsden

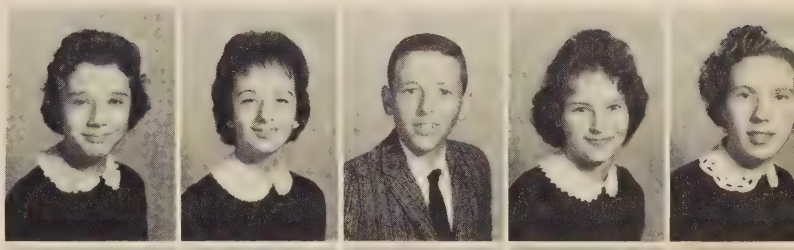

Betty Lynch
Betty Jean Lynch
Billy McCall
Pat McGhee
Harold McNeil

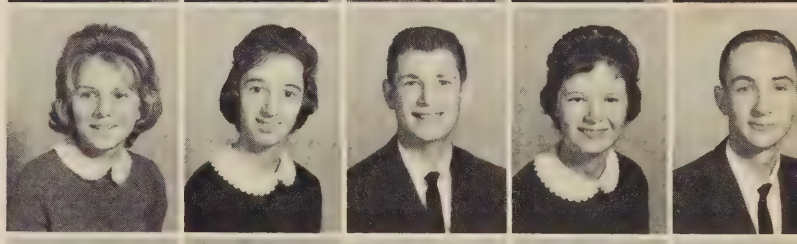

Jean Martin
Patsy Martin
Alie Ann Mason
Ann Matthews
Layne Meador

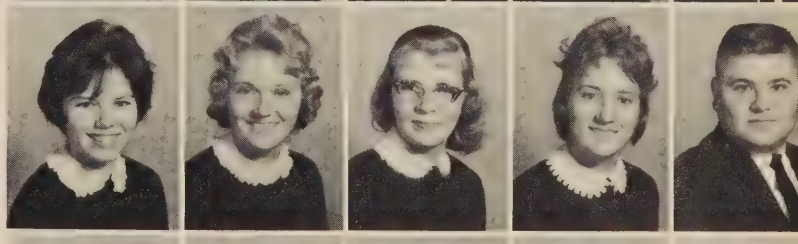

Larry Meadows
Candy Menefee
Lucille Midkiff
Harold Mills
Jackie Mills

Johnnie Mills
Stephen Mills
Wayne Mills
Henry Minnix

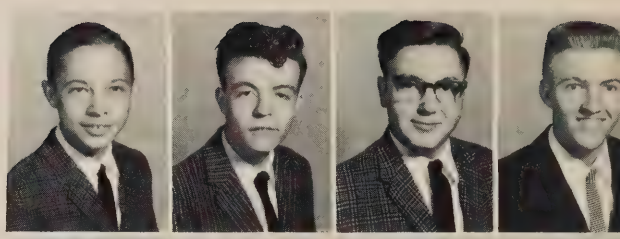

Brenda Mitchel
Calvin Mitchell
Joann Montgomery
Robert Montgomery

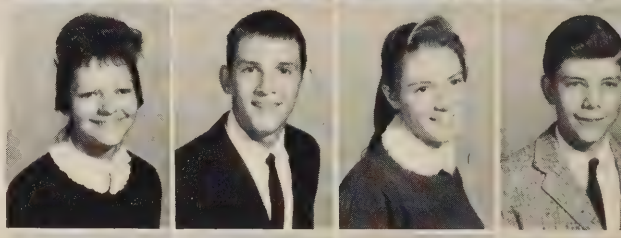

Shirley Montgomery
Linda Moore
Brenda Mullins
Ann Murray

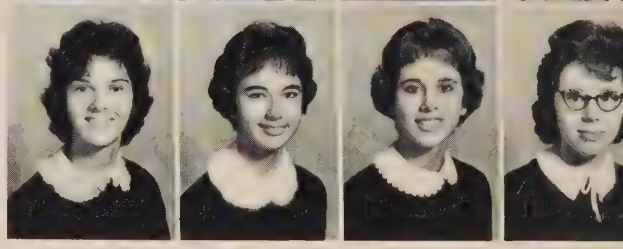

Sophomore Class

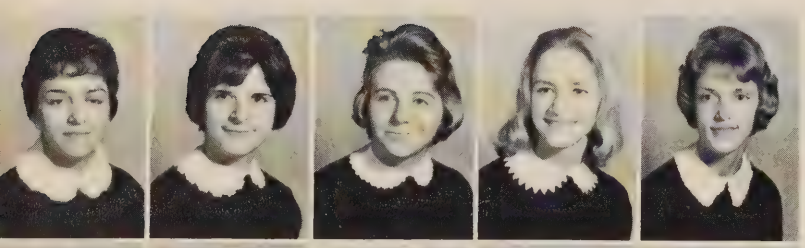

Annie Musgrove
Gretchen Naff
Patricia Naff
Sue Naff
Velma Naff

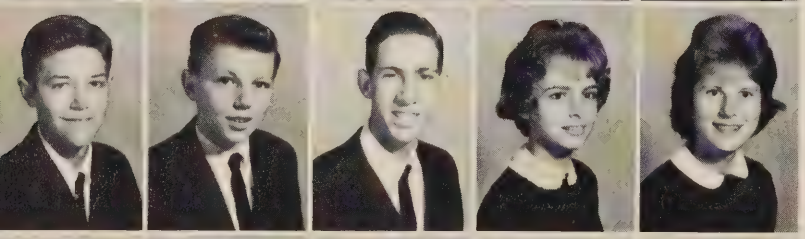

Tom Napier
Colin Newman
Garland Nichols
Pat Nicholson
Norene Nolen

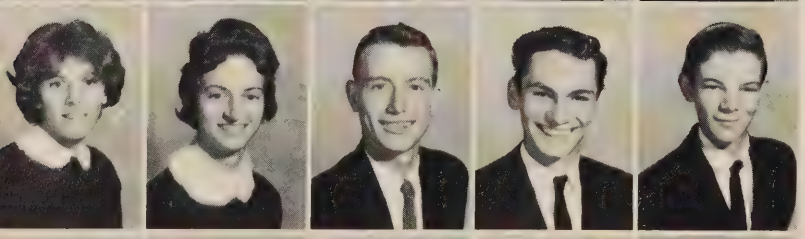

Judith Oakes
Sandra Oakes
Ivan Overstreet
Junior Overstreet
Wayne Pagans

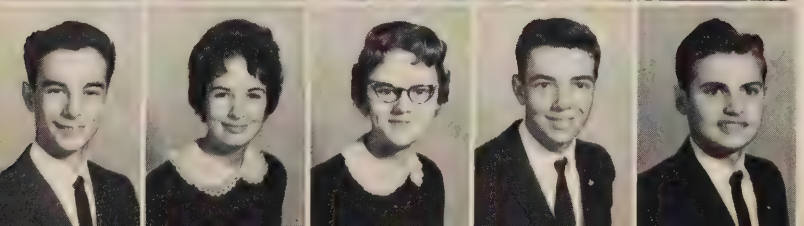

Gary Parker
Bobby Jean Pendleton
Barbara Perdue
Byron Perdue
Danny Perdue

Linda Peters
Shelia Peters
Norma Petrini
Betty Potter

Barbara Powell
Deadra Powell
Teresa Powell
Mary Frances Preston

Sandra Preston
Leon Prillaman
Sharon Pugh
Manuel Quinn

John Rakes
Elizabeth Ramsey
Linda Ramsey
Suzanne Reid
Carolyn Reynolds

Larry Reynolds
David Robertson
Ocie Robertson
Peggy Lee Robertson
Sue Robertson

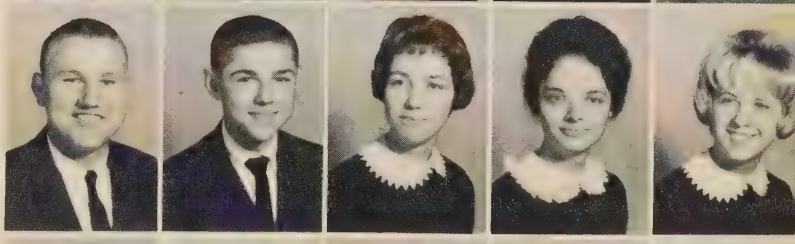

Hubert Ruff
Donnie Scott
Joyce Scott
Shirley Setliff
Chester Sheppard

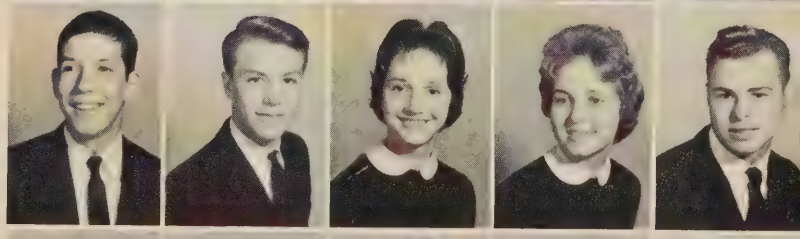

Billy Shively
Joyce Shively
Vickie Shively
Dorothy Sigmon
Patsy Sigmon

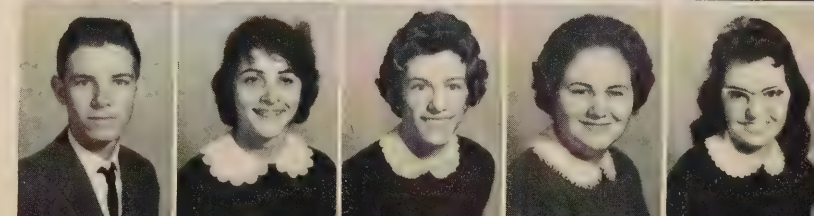

Sue Sigmon
Marcella Simmons
Brenda Sink
Janie Sink

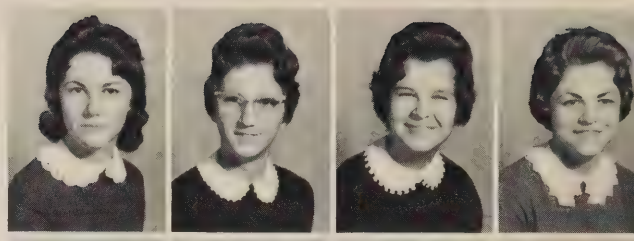

Sandra Sink
Kenneth Sloan
Harold Smelser
Carolyn Smith

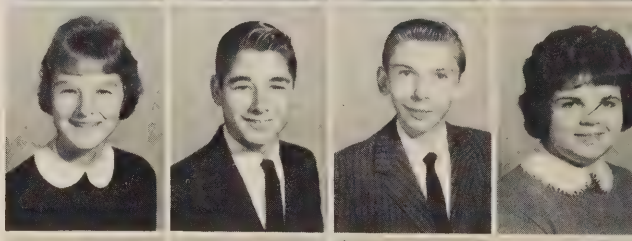

Paul Smith
Tom Smith
Gladys Snead
W. D. Spangler

Sophomore Class

Brenda Spencer
Jean Stanley
Darlene Sublett
Loretta Taylor
Perry Taylor

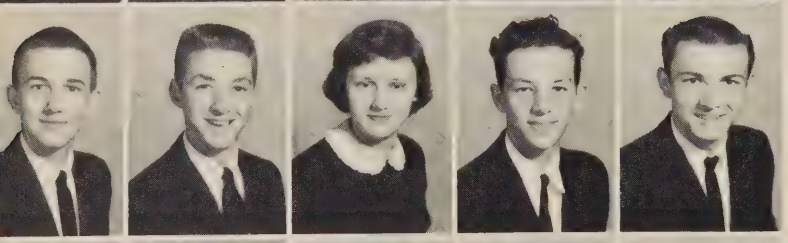

Richard Thompson
David Thurman
Brenda Trail
Ritchie Turman
Eldridge Turner

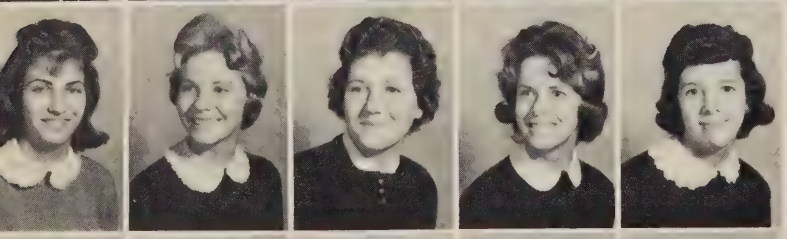

Ercell Turner
Nancy Turner
Gwendola Underwood
Tessa Vipperman
Ann Wagoner

Gail Walker
Judy Carlene Walker
Judy Lane Walker
Wilbur Walker
Dicky Walters

Vivian Washburn
Erma Webb
Jane Webb
Ronnie Webb

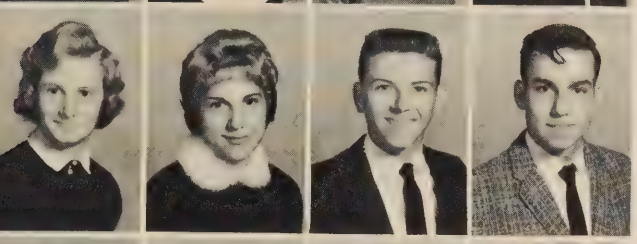

Loulie Belle Webster
Jamie Whitlow
Ronnie Willard
Allen Willie

Carolyn Wirt
Janet Woods
Benton Wray
Joan Wray

Kenneth Wray
Ronald Wray
Arnold Wright
James Wright
Thomas Wright

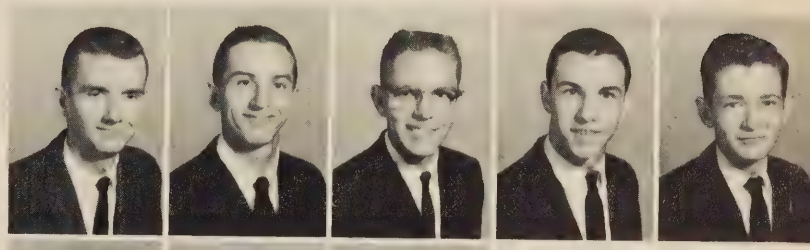

Joyce Ann Yopp
Irene Young
Nancy Zeigler

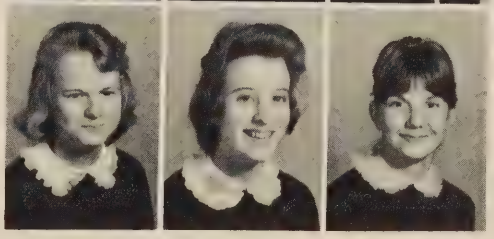

The freshman year in *The Home of the Eagles* was the real beginning of an exciting four years.

We, the freshmen, were accepted into many of the clubs and organizations while some were elected to the various sports teams. We also found the fields of study more difficult with Algebra, Latin, Spanish, and Biology.

With our freshman year behind us, we look forward to three more adventurous years in our home away from home.

The freshmen were well represented on the junior varsity cheerleading squad. This is an honor coveted by many freshmen.

FRESHMAN HOMEROOM PRESIDENTS—Carole Menefee, Jeanette Arrington, Carolyn Turner, Barbara Burt. *Row 2:* Louis Jamison, Charles Bennett, Virgil Goode, Mike Nuckols, Joe Robertson.

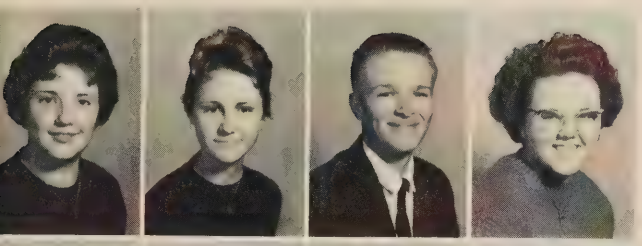

Brenda Adams
Mildred Altice
Gene Angle
Linda Lee Ankrom

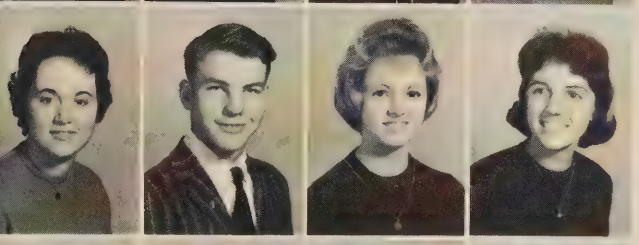

Carolyn Arrington
Frederick Arrington
Jeanette Arrington
Marilyn Austin

Joyce Ayers
Louise Ayers
Robin Beckner
Dianne Belcher

The Freshman Class

Preston Belcher
Charles Bennett
Jimmy Bennett
Linda Bennett
Carol Bisio

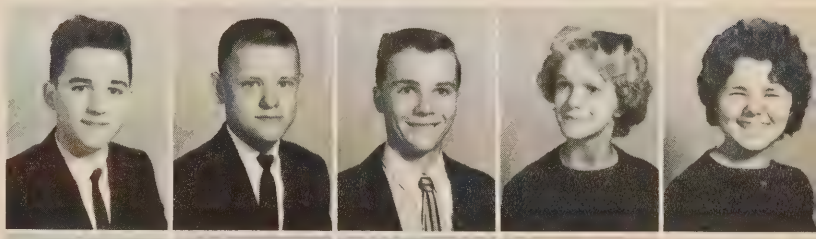

Billy Blackwell
Juanita Blankenship
Susan Board
Richard Boitnott
Henry Bolling

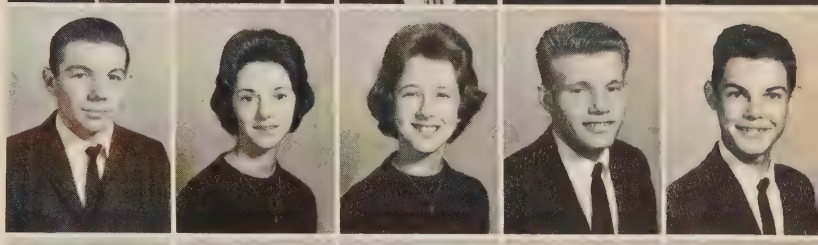

Johnny Bondurant
Judy Boone
Bonnie Bousman
Patsy Bowling
Butch Boyd

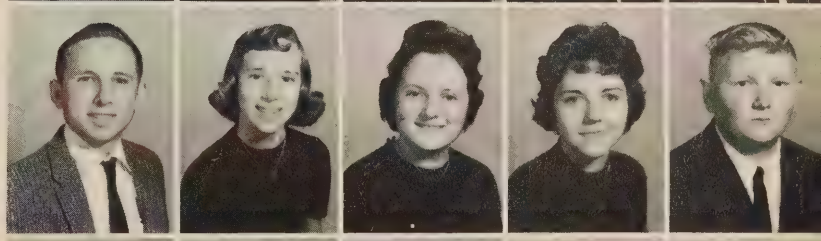

Geraldine Bradford
Janice Bradford
Joyce Bradford
Diane Brooks
Nancy Brooks

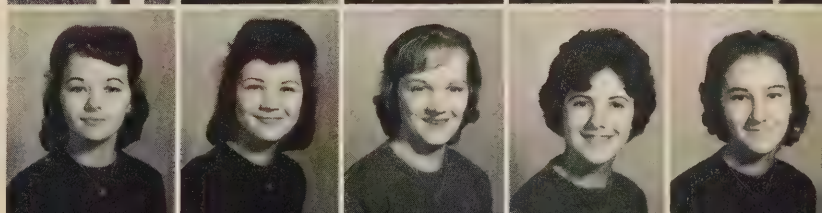

Bonnie Brown
Judy Brown
Linda Brown
Phyllis Brown

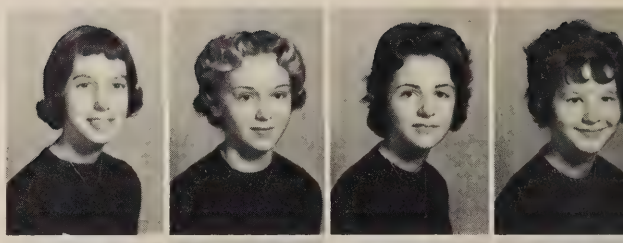

Sammie Brown
Sue Brown
Wayne Brown
Dudley Bryant

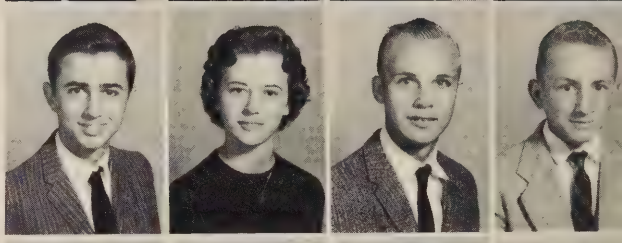

Wanda Bryant
Geralene Burgess
Ken Burnett
Barbara Burt

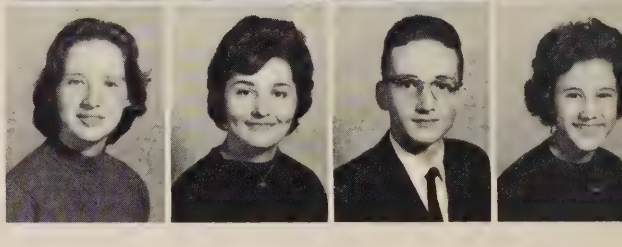

Freshman Class

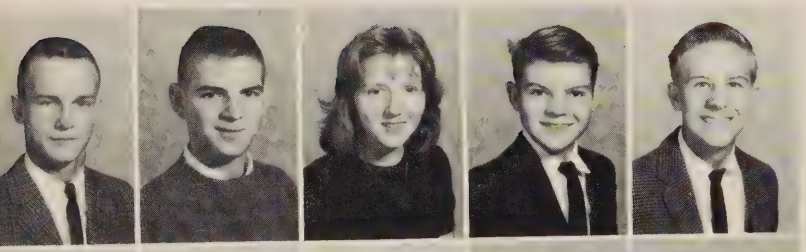

Bill Call
Buddy Carter
Theresa Carter
Vanus Carter
Billy Chitwood

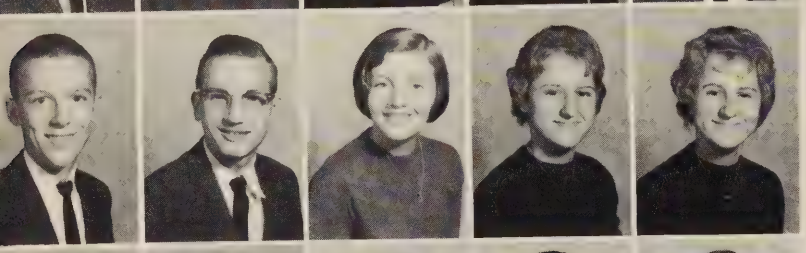

Dewey Chitwood
Harry Christie
Katherine Clark
Margie Conner
Mary Conner

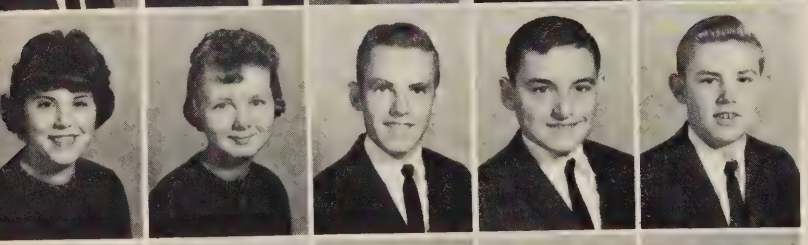

Brenda Cooper
Carolyn Cooper
Gene Craighead
Rodney Cundiff
Ronald Cundiff

Terry Cundiff
Tommy Cundiff
Carolyn Ann Davidson
Brenda Davis
Nancy Davis

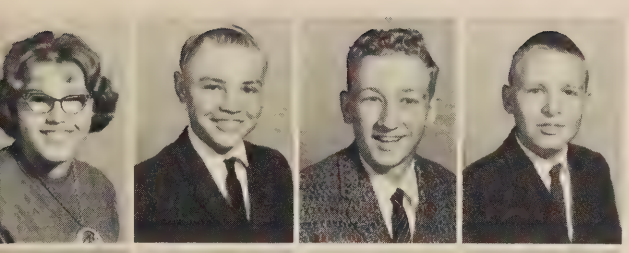

Pat Davis
Jerry DeLong
Arnold Dillon
Chapman Dillon

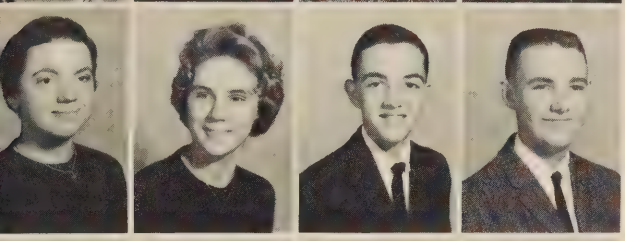

Nancy Dillon
Sue Dillon
Charles Dixon
Allen Dudley

Janice Dudley
Richard Dudley
Janie Doughton
Brenda Easome

Nancy Ellis
Sandra Ellis
Jackie English
Nancy English
Tommy English

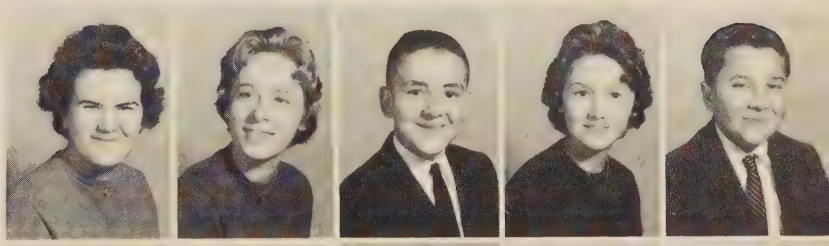

Bob Epperly
Dicky Ferguson
Ellen Ferguson
Gene Ferguson
John Ferguson

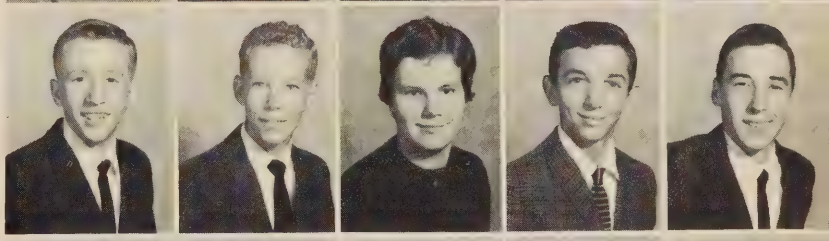

Stephen Ferguson
Donnie Flora
Wayne Forbes
Lois Franklin
Posey France

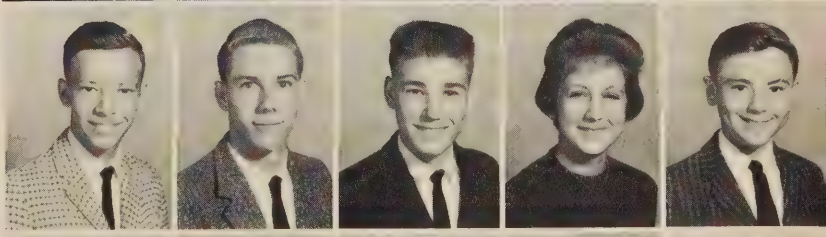

Doris Frazier
Joe Frith
Wayne Frith
Karen Gaubatz
Ricky Geoghegan

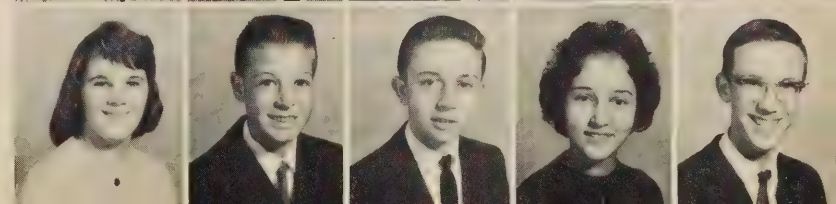

Jane Gillespie
Betsy Goode
Virgil Goode, Jr.
Gary Gregory

Bill Greer
Gary Guthrie
Kiki Guthrie
Ethel Hairfield

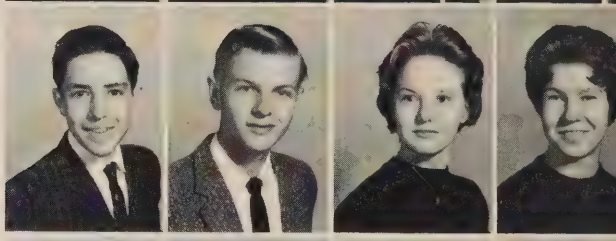

Alton Hall
Margie Hall
Virginia Hall
Marcella Hamblett

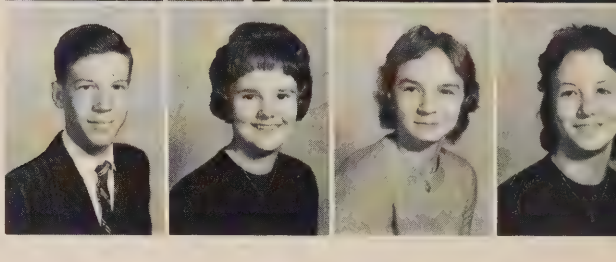

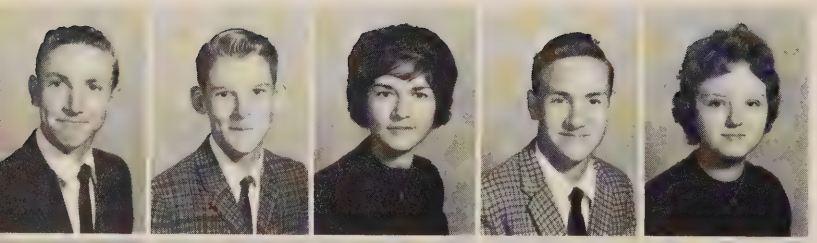

Douglas Hancock
Gerald Harvell
Brenda Haskins
Bobby Harrison
Karen Haynes

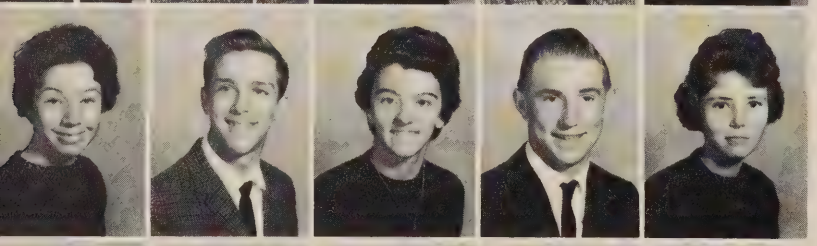

Kitty Haywood
Danny Hicks
Barbara Hodges
Barry Hodges
Jean Hodges

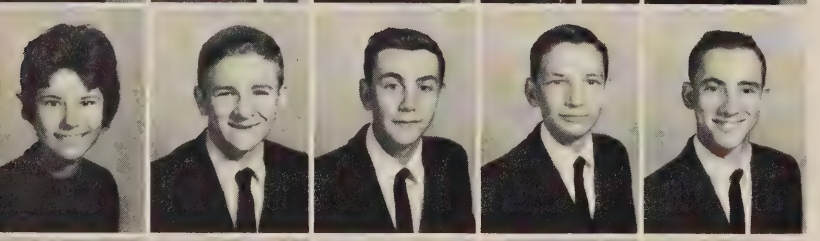

Sharon Hodges
Wesley Holcomb
Eddie Holms
Wayne Holland
John Housman

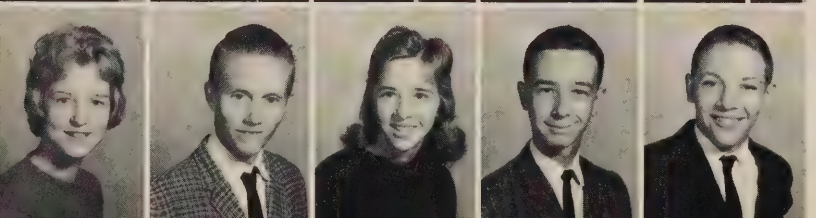

Carole Faye Hundley
Robert Hundley
Betty Hunt
Gary Hunt
George Hunt

Maxine Hurt
Lewis Jamison
Diane Johnson
Hazel Johnson

Roger Jones
Shirley Keatts
Linda Kent
Rosemary Kirk

Pamela Knott
Allen Law
Jimmy Law
Johnny Law

Freshman Class

Butch Lawrence
Mary Lee
Curtis Leffue
Rebecca Lewis
Billy Lynch

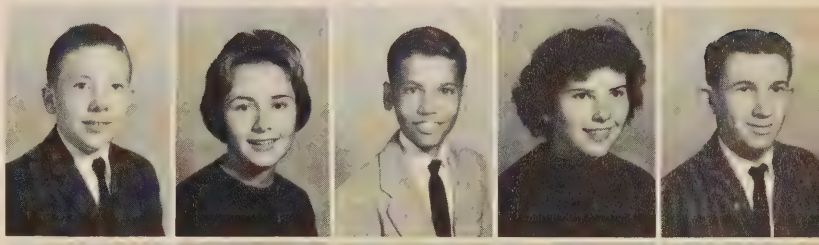

Linda Lynch
Nettie Lynch
Ruby Lynch
Susan Lynch
Thelma Lynch

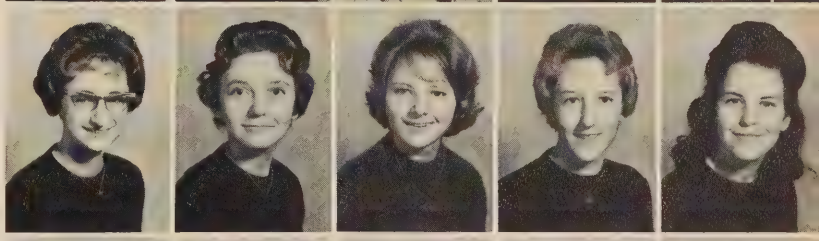

Roger McBride
Lee McCrickard
Glenn McGuire
Jerry McGuire
Mary McGurie

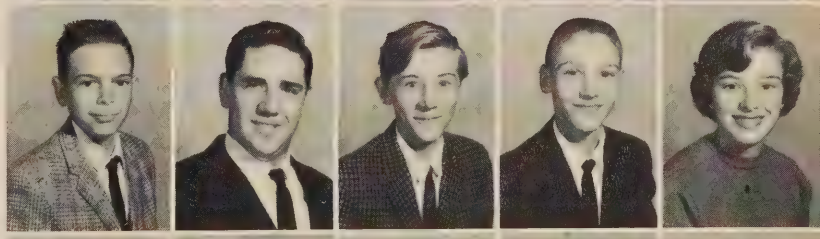

Jimmy Martin
Louise Martin
Ray Martin
Faye Mason
Linda Mason

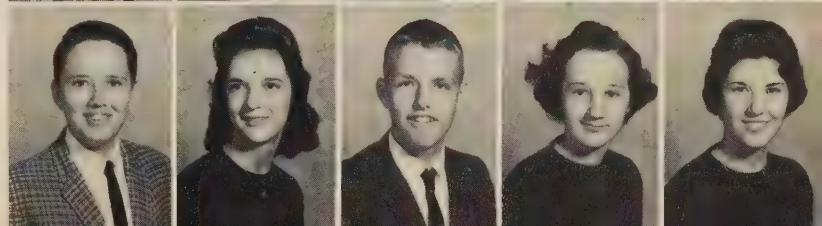

Bonnie Matthews
Arlene Maxey
Gloria Meadow
Carole Menefee

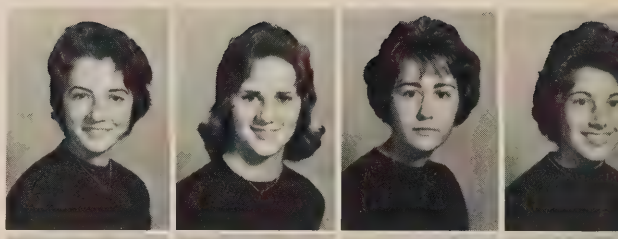

June Metz
Jimmy Mills
Louise Minnix
Junior Mitchell

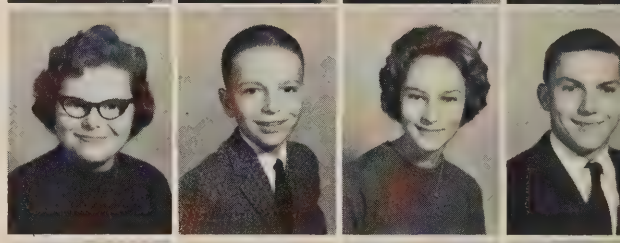

Laura Mitchell
Benny Moore
Jesse Moore
Kenneth Moore

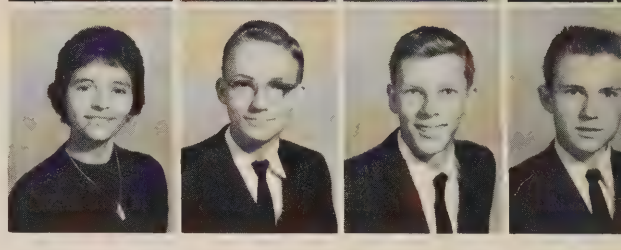

Freshman Class

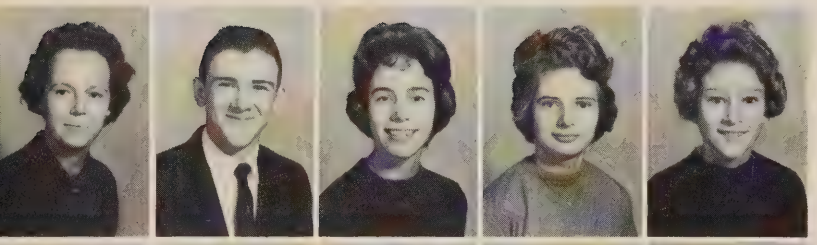

Hilda Moran
Glenwood Morgan
Susan Moses
Betty Mullins
Nancy Mullins

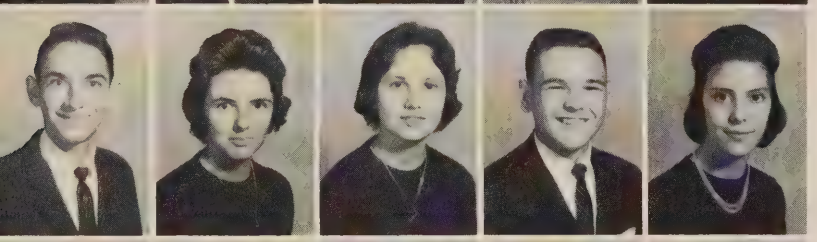

Royal Mullins
Betty Lou Musgrove
Sarah Nichols
Mike Nuchols
Shirley Overfelt

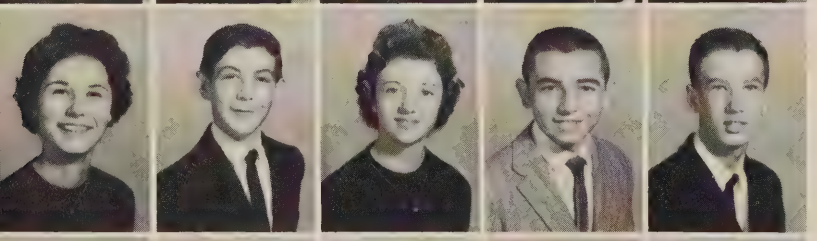

Elizabeth Overstreet
Grady Pagons
Patsy Pagons
Terry Palmer
David Parcell

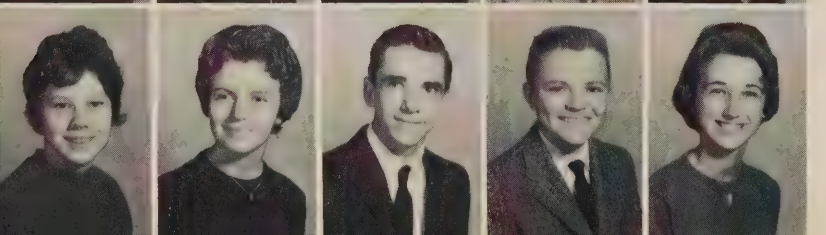

Joyce Parcell
Bonnie Perdue
Gary Perdue
Gary D. Perdue
Judy Perdue

Jimmy Perdue
Larry Perdue
Nannie Perdue
Patsy Perdue

Ronnie Perdue
Nancy Peters
Robert Philpott
Mary Louise Poindexter

Aubrey Potter
Calbert Potter
David Prillaman
Paulina Prillaman

Cynthia Pugh
Leon Pugh
Denice Quinn
Neil Quin
Billy Rakes

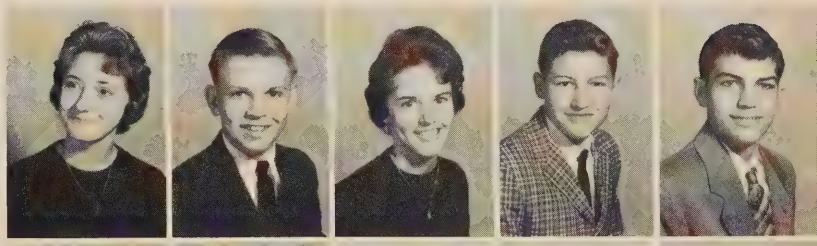

Laquita Ramsey
Judy Lee Reynolds
Tommy Reynolds
M. J. Richardson
Linda Rigney

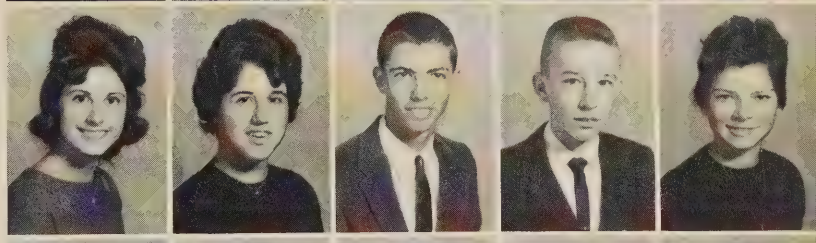

Roger Rigney
Barbara Robertson
Billy Robertson
Joe Robertson
Nancy Robertson

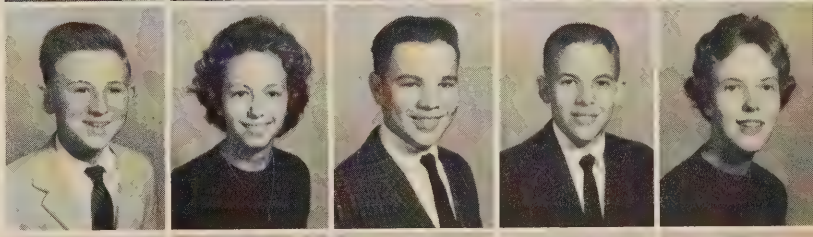

Oliver Shively
Mae Sink
Melanie Skinnell
Jerry Smith
Tommy Smith

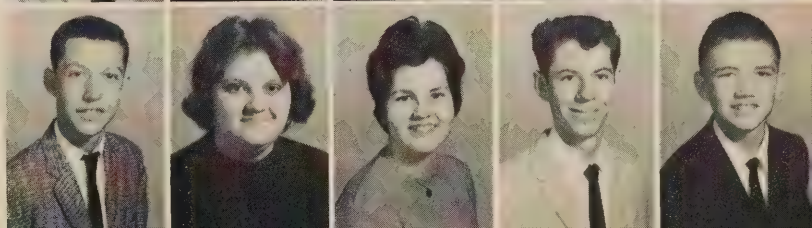

Pam Southall
Dickie Stoneman
Trenda Stoneman
Jack Sutherland

Kay Sutherland
Kenneth Taylor
Marie Taylor
David Thurman

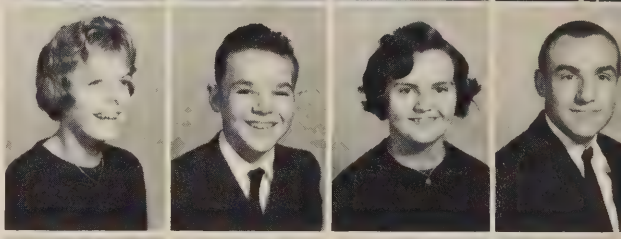

Maggie Thurman
Penny Thurman
David Toler
Carole Turner

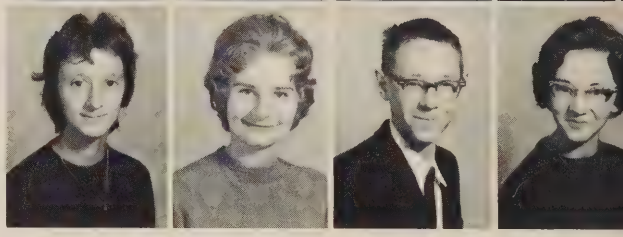

Freshman Class

Carolyn Turner
Cherol Turner
Earlene Turner
Janice Turner
Jimmy Turner

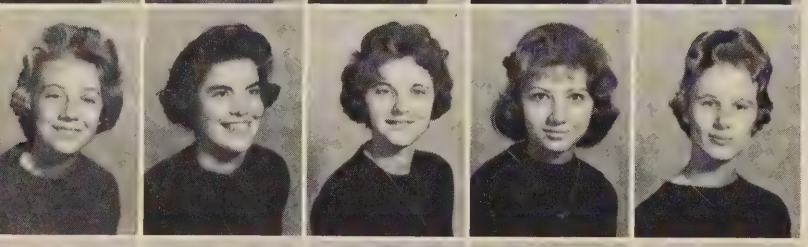

Brenda Tyree
Penny Tyree
Reva Underwood
Nancy Wagner
Ginger Wahl

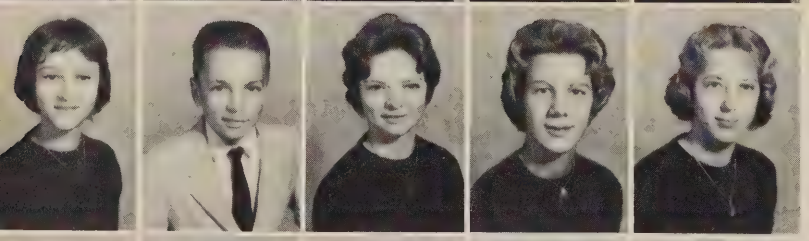

Peggy Walker
Garnet Williams
Laura Williams
Marsha Wiltshire
Mary Frances Wingfield

Al Woody
Bill Woody
Rena Worley
Gary Wray
Hayward Wray

Howard Wray
Jerry Wray
Phyllis Wray
Yvonne Wray

Roger Wright
Sherrad Wright
Barbara Young
David Young

Pam Young
Ronnie Zimmers

The potential of next year's varsity team play hard to capture a win from the Bassett Bengals.

Eighth graders, the baby Eagles of Franklin County High School, began their upward flight through high school with confusion and anticipation. These students were experiencing for the first time the many activities that make up school life.

Just as the baby Eagle learns to fly, the new student learns to cope with tardy bells, crowded halls, examinations, and contrary lockers.

After this year of introduction to student life, the eighth graders look forward to four years filled with participation in classes, clubs, and sports.

Many of the eighth graders continue their membership in the 4-H club when they come to FCHS. This is one of the few organizations in which an eighth grader may participate.

EIGHTH GRADE HOMEROOM PRESIDENTS—Nancy Brugh, Georgia Dillon, Gail Lynch, Sue Wray. *Row 2:* Margaret Nuckols, Colgate Seldon, Lee Whitlow, Steve Bratton, Lois Hodges.

Gordon Adams
Loretta Adkins
Pauline Adkins
James Altice

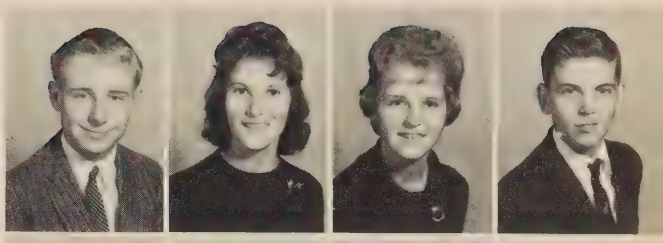

Kathy Amandolia
Lewis Amos
Sammy Amos
Kenneth Angle

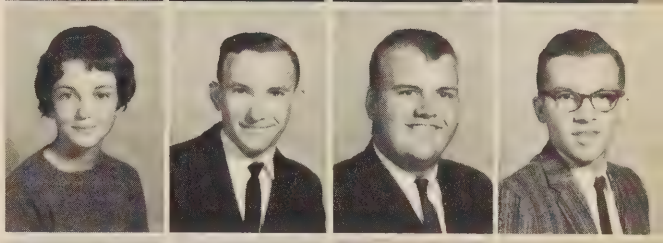

Ned Armstrong
Pat Arrington
Lois Austin
Joyce Beard

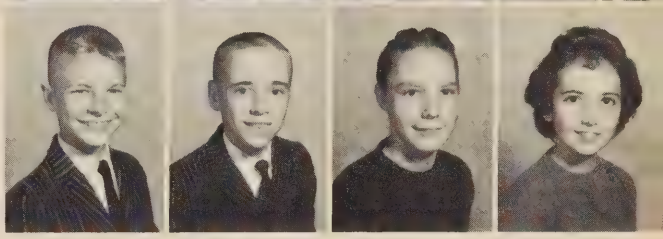

The Eighth Grade

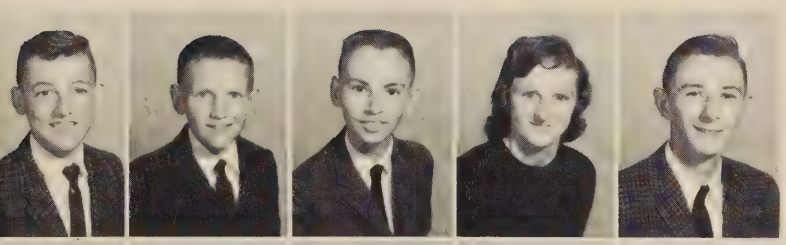

Donnie Beheler
Carmon Bennett
David Bennett
Frances Blankenship
James Blankenship

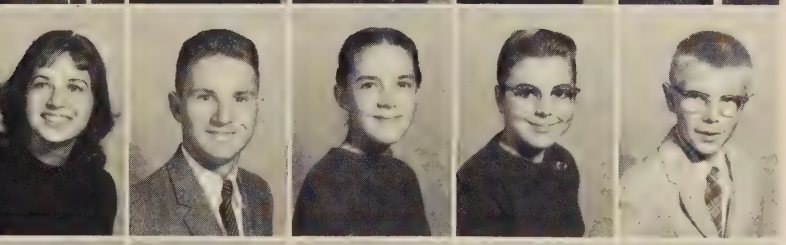

Linda Blankenship
Lyndall Bousman
Elaine Bowman
Elva Bowman
Wayne Bowling

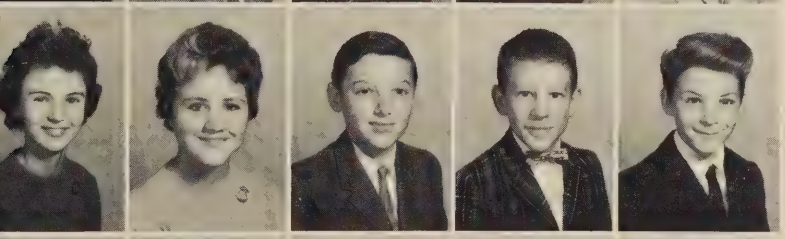

Linda Bowles
Marie Boyd
Steve Bratton
John Brooker
Allen Brown

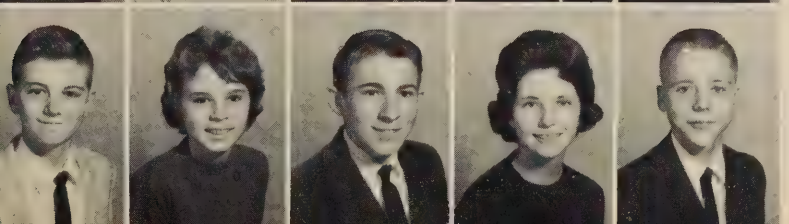

Chester Brown
Donna Brown
Lloyd Brown
Nancy Brugh
Wesley Burnette

Frances Bush
Johnny Bussey
Don Byrd
Bonnie Campbell

Dale Campbell
Earl Campbell
Gale Campbell
Jane Carter

Roger Carter
Bobby Clark
Paul Clark
Ann Chitwood

Eighth Grade

Billy Chitwood
Edith Chitwood
Samuel Chitwood
Anne Cooper
Lois Cox

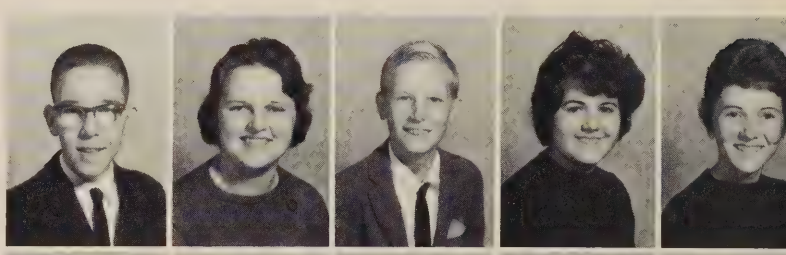

Turner Craddock
Bobby Crawford
David Crook
John Crook
Lawrence Dalton

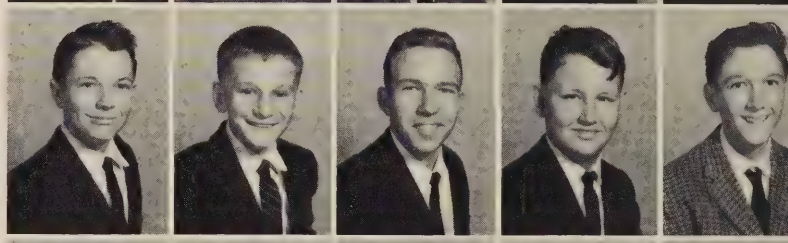

Wayne Dalton
Gene Daniels
Judy Davis
Leon Davis
Linda Davis

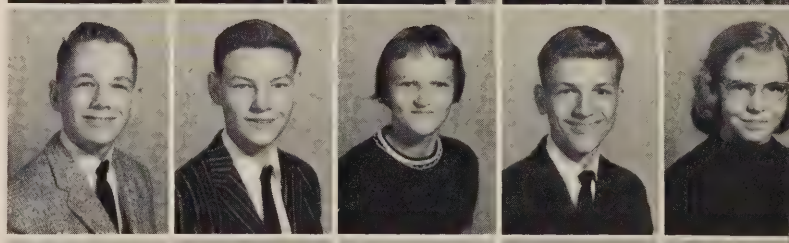

Shirley Davis
Danny Dent
Donnie Dent
Betty Jo Dillon
Mary Dillon

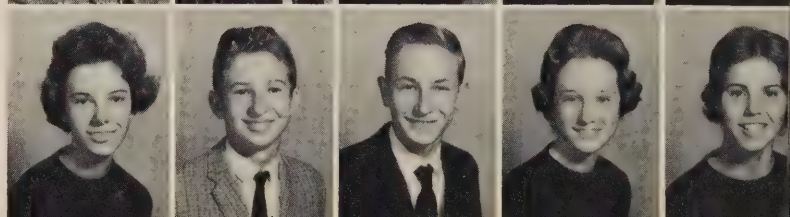

Linda Dillon
Georgia Dillon
Bettina Divers
Yvonna Divers

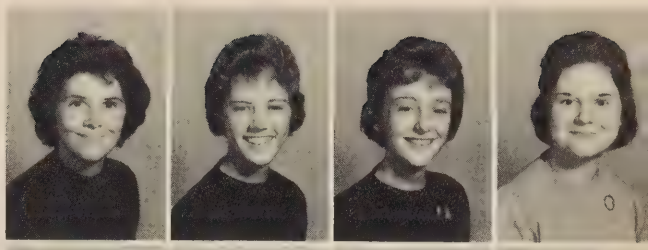

Selma Dodson
Charlotte Doyle
Gary Doyle
Frances Dudley

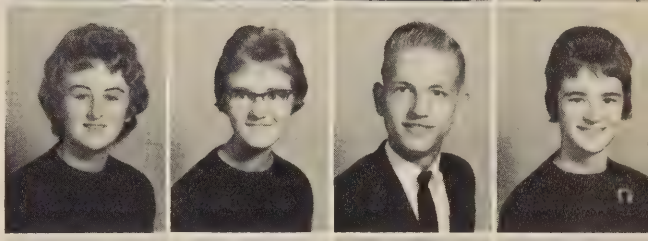

Tommy Dudley
Edward Eakin
Sharon Emler
Sherman Emler

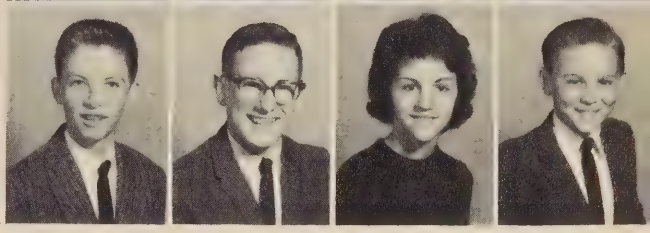

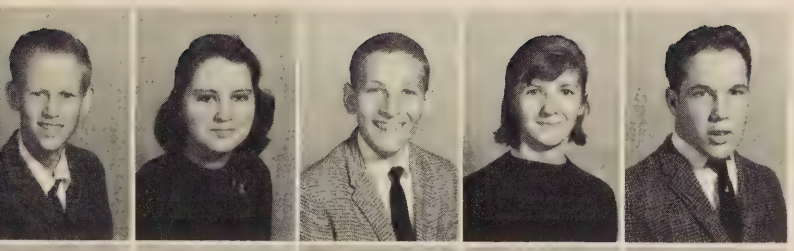

Lynwood Evans
Betty Ferguson
Bobby Ferguson
Marie Ferguson
Morrie Ferguson

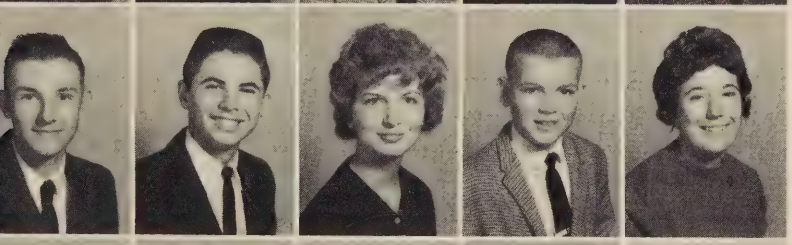

Richard Fisher
Stephen Flora
Jean Ford
Bob Fralin
Linda Fralin

Junior Furrow
Jody Goins
Carolyn Goode
Butch Grindstaff
Bonnie Hall

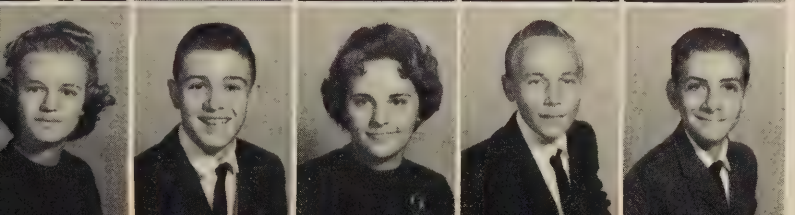

Joyce Hall
Micheal Hall
Nancy Hall
Oscar Hall
Ronnie Hall

Phyllis Hancock
Linda Hann
Betty Harrison
Shelia Harrison

Tommy Harrison
Shelby Hartman
Jimmy Haynes
Marilyn Haynes

Claybon Hicks
Bonnie Hodges
Brenda Hodges
Carolyn Hodges

Doreta Hodges
Fred Hodges
Hilda Hodges
Linda Hodges
L. G. Hodges

Lois Hodges
Roger Hodges
Tony Hodges
Sandra Hodges
Barbara Ann Holland

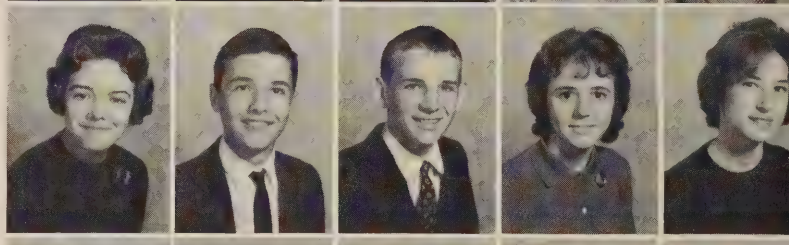

Jeannette Holland
David Horne
Douglas Horne
Bobby Housman
Glenwood Housman

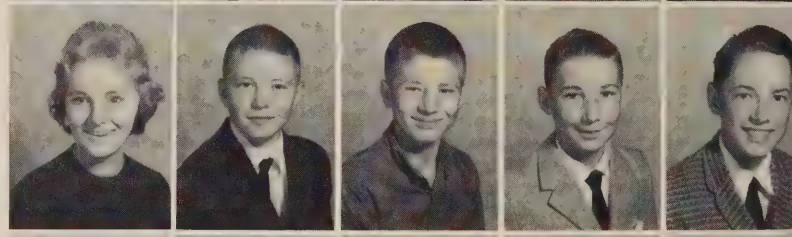

Tommy Housman
Billy Hudson
Charlie Hudson
Linda Hudson
Vernon Hudson

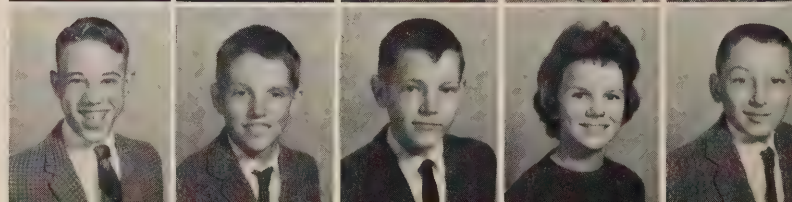

Wesley Hudson
Sheryl Hutcherson
Richard Hutcherson
Mike Hylton

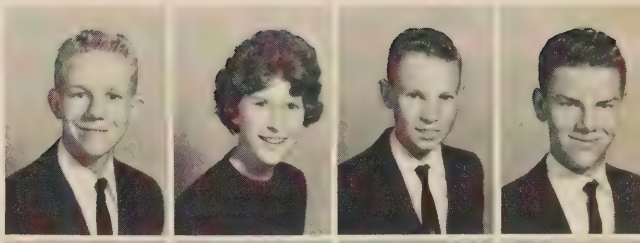

Betty Ingram
Betty Jefferson
Albert Johnson
Billy Jones

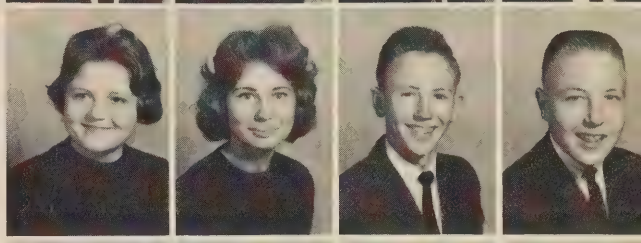

Edward Jones
Ellen Jones
Harold Jones
Jessie Jones

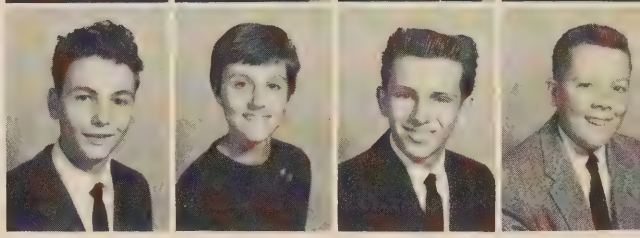

Eighth Grade

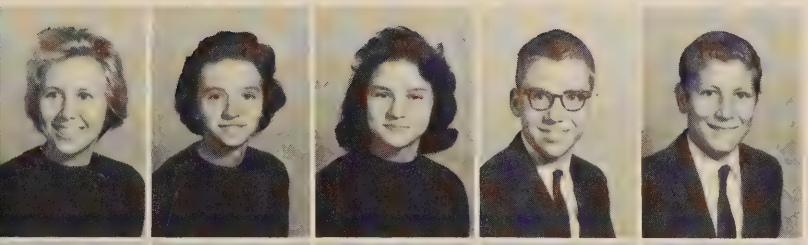

Lois Jones
Rita Jones
Margaret Keller
Mike Kendrick
Sammy Kendrick

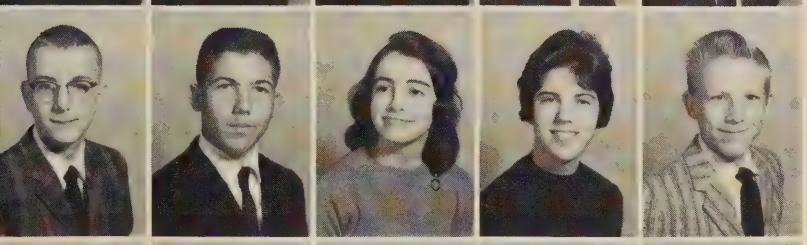

Bobby Kent
Eddie Kingery
Karen Kingery
Susie Kingery
Herman LaPrade

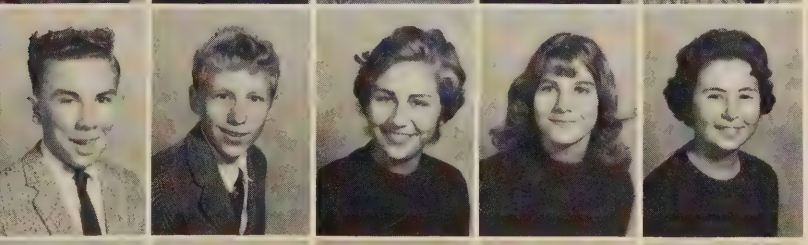

J. E. LaPrade
Thurman LaPrade
Angie Law
Faye Law
Martha Law

Terry Law
Marcus Lawerence
Debbie Lewis
Ann Lumsden
Shirley Lumsden

Charles Lynch
David Lynch
Gail Lynch
Jimmy Lynch

Linda Lynch
Phyllis McBride
Leitha McCrickard
Mary Jo McGhee

Beatrice McGuire
Curtis McGuire
Jackie McGuire
Judy McGuire

David McMillian
Donna McMillian
Robert McMinnis
Barry Martin
Earl Martin

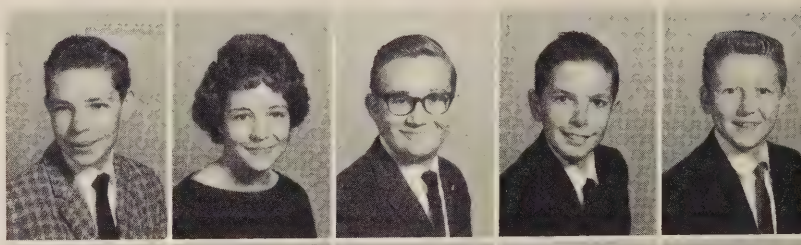

Bonnie Mattox
Linda Meador
Charlotte Meeks
Gordon Metz
Mike Mills

Walter Mills
Mary Ann Minnix
Betty Mitchell
Paul Mitchell
Wayne Mitchell

Bonnie Montgomery
Melvin Montgomery
Sandra Montgomery
Bobby Moore
Ben Morris

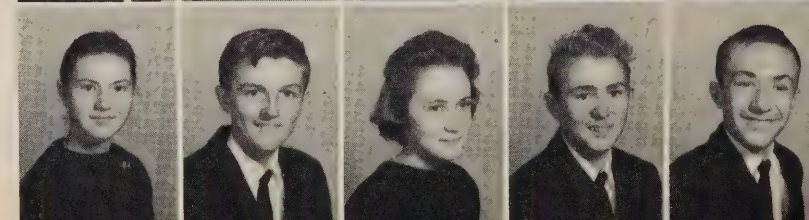

Danny Morris
Paulette Motley
Pat Mullin
Gerald Mullins

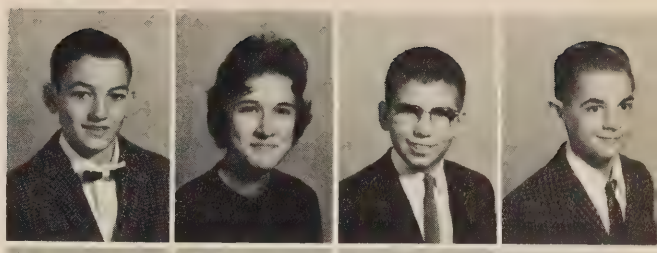

Margaret Mullins
Lynn Myers
Joan Nelson
Shirley Nichols

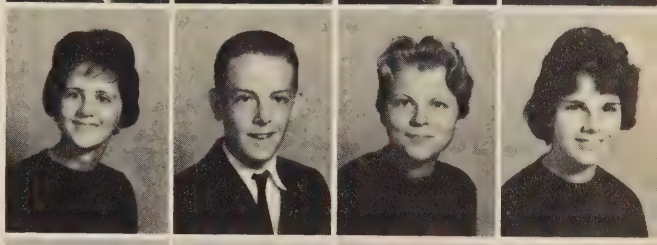

Margaret Nuckols
Milton Pagans
Kenneth Pasley
Wayne Pasley

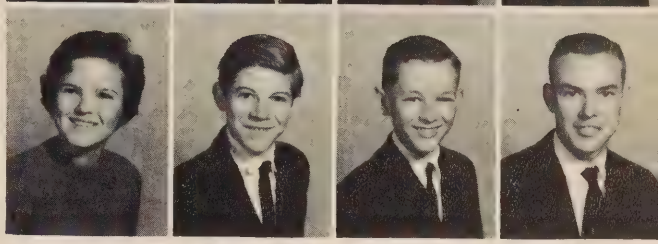

Eighth Grade

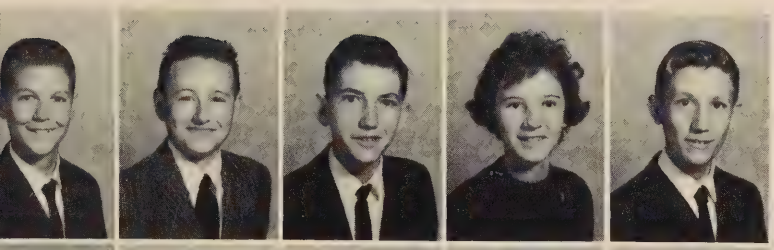

Roger Pendleton
Douglas Perdue
James Perdue
Linda Perdue
Fred Peters

Elaine Philpott
Dub Pinckard
Fred Poindexter
Nancy Poindexter
Patsy Powell

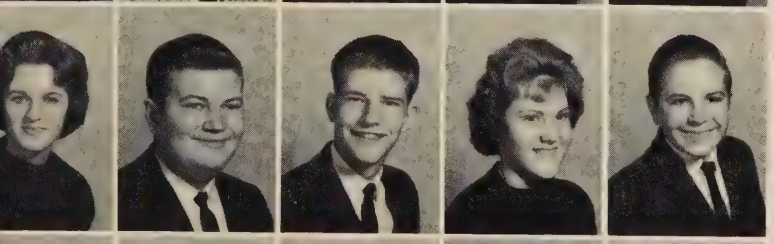

Linda Preston
Mike Preston
George Pugh
Sandra Rakes
Larry Ramsey

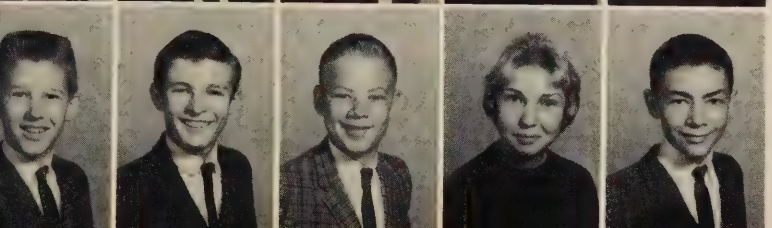

Tommy Ramsey
Danny Reynolds
J. T. Richardson
Alene Robertson
Jimmy Robertson

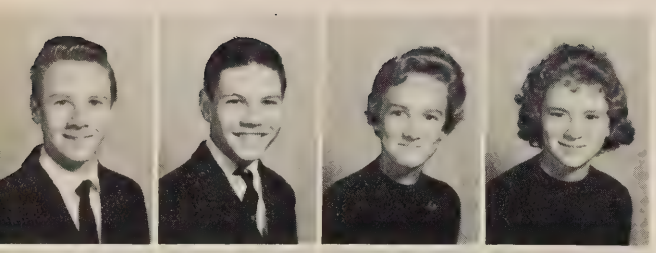

Lewis Robertson
Lynden Robertson
Patricia Robertson
Carolyn Scott

Colgate Seldon
Allen Shoemaker
Nancy Shoemaker
Carolyn Simmons

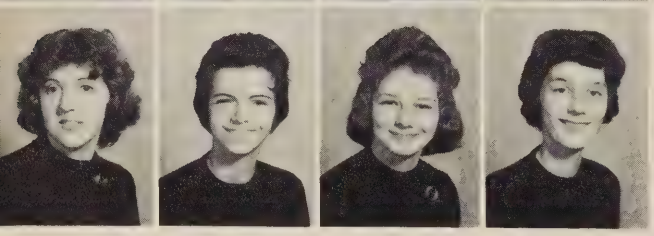

Charlotte Sink
Diane Sink
Linda Sink
Sandra Sink

Eighth Grade

Carolyn Smith
Faye Smith
Jane Smith
Stanford Smith
Cheta Smithers

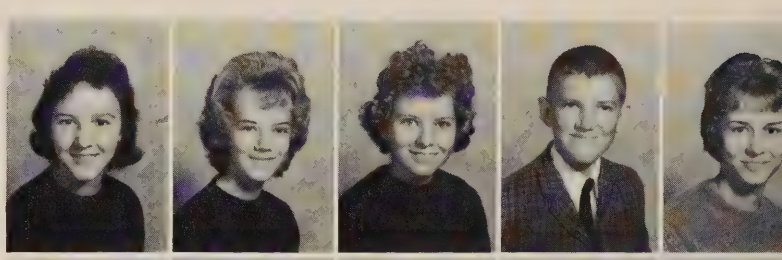

Junior Snider
Martha Spangler
Michael Stoneman
Pamela Swanson
J. C. Terry

Johnny Thompson
Sherry Thompson
David Travis
Brenda Tuckloff
Bonnie Turner

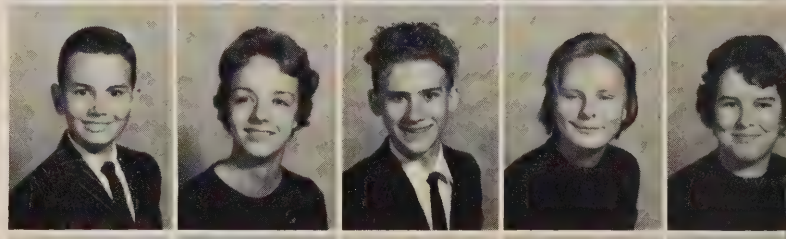

Eddie Turner
Margaret Turner
Mitchel Turner
Sue Tyree
Peggy Wade

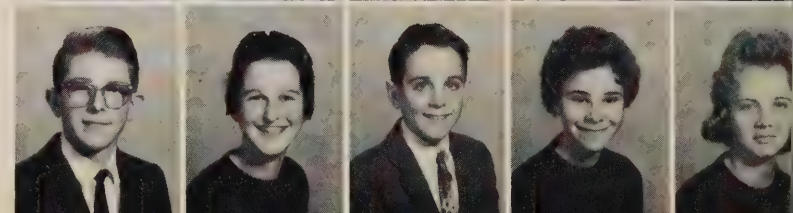

Donna Weaver
Peggy Weaver
Donnie Webb
Lee Whitlow

Carolyn Willard
Rachel Wilson
Phyllis Wingfield
Joe Woodie

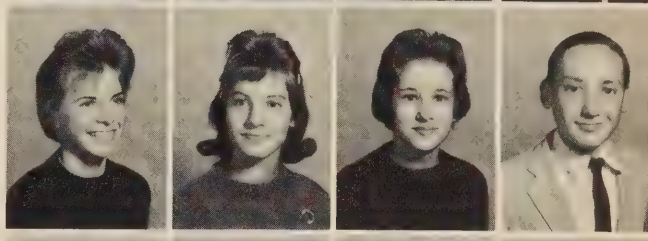

Donald Woody
Stephen Woody
Donald Worley
Barry Wray

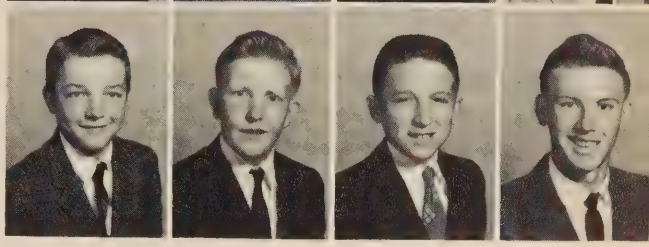

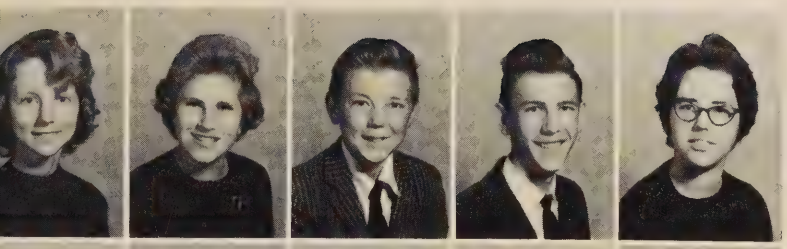

Brenda Wray
Darlene Wray
David Wray
Lewis Wray
Luanne Wray

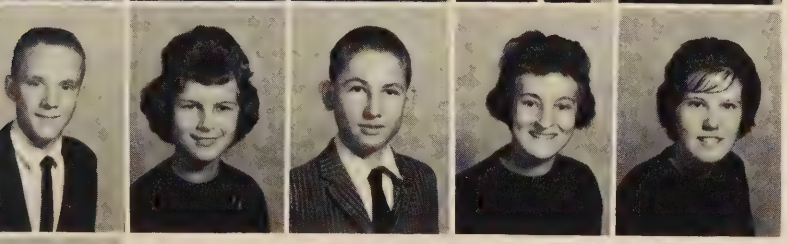

Ronnie Wray
Sue Wray
Earl Young
Gail Young
Joyce Young

Shirley Ann Young

Senior Statistics

MABLE KATHRYN ADAMS
FHA 1,3; Tri-Hi-Y 2.

DONALD EDWARD AKERS
DE 4, Secretary.

WILLIAM NELSON ALEXANDER II
Beta 3,4; Dramatics 2,3,4, Vice President 4; Football, J.V. 1,2; Football, Varsity 3,4; Hi-Y 2,3,4, Vice President 3, Sergeant at Arms 4; Latin 1,2, President 2; Science Club 3,4; Student Council 1,2,3,4, Vice President 4; Varsity Club 3,4, Secretary 4; Delegate to Boys' State 3; Junior Class Treasurer; Delegate to State Convention 3; Beta Club Convention 3,4; Delegate to District SCA Convention 1,3,4; Delegate to MGA 2; Homeroom President 1,3.

EDWIN CAREY ANDERSON
Baseball 1,2,3,4; Basketball, J.V. 1; Basketball, Varsity 2,3,4; Beta 3,4; Football, Varsity 1,2,3,4, Tri-Captain 4; Hi-Y 2,3,4, Secretary 3; Latin 1,2; Student Council 2,3,4; Varsity Club 1,2,3,4; President of Student Body; President of Junior Class; Delegate to State SCA Convention 3; Delegate to District SCA Convention 3,4; Homeroom President 2.

BARBARA ODESSA ANGLE
Annual 4; Band 1,2,3,4; Choir 3,4; FHA 4; 4-H 1; Latin 1,2; Pep Club 2; Tri-Hi-Y 2,4; All State Chorus; Student Band Director; All State Band; Student Choir Director.

GLYNN WOODY ANGLE
Baseball 3,4; 4-H 1; Latin 1; Track 1.

LINDA DARLENE ANGLE

PATRICIA GAIL ANGLE
FHA 1,4.

VERNON LEE ANGLE
FFA 1,2,3,4; FFA Tractor Driving Contest.

LETHA ANN ATKINS
Choir 2,3; FHA 4; 4-H 2; Pep Club 2; Tri-Hi-Y 2,3,4.

PATSY CHITWOOD ARRINGTON
Band 4; Basketball, Varsity 3; Choir 3,4; 4-H 1,2,3,4; Library 3; Pep Club 2; Student Council 3; Homeroom President 3.

PATRICIA HUDSON AUSTIN
Band 1,2,3; FHA 4; 4-H 1,2; Newspaper 1,2.

JOYCE MARIE AYERS
Choir 3,4; FHA 1,2,4.

JANET ELAINE BERNARD
Beta 3,4; FHA 3,4, Vice President 4; 4-H 1; Latin 2; Delegate to Girls' State 3.

BETTY LOU BLANKENSHIP
Choir 3,4, Reporter 4; FHA 3,4.

ROGER DALE BLANKENSHIP
Baseball 3,4; Choir 1,2,3,4; Football, Varsity 3,4; 4-H 1; Newspaper 3; Spanish 2; Varsity Club 3,4.

NORENE DUDLEY BOLLINGS
Choir 3,4; FHA 1; Homeroom Secretary 4.

ELIZABETH JEANNETTE BOUSMAN
Annual 2,3,4, Art Editor 4; Beta 3,4; FHA 4; FTA 2,3; Latin 1,2; Science Club 4; Tri-Hi-Y 2; Delegate to Girls' State 3.

LINDA SUE BOWLING
Cheer Club 2,3,4, Co-Captain 4; Choir 1,3,4, President 4; FHA 1,2,3,4, Vice President 2, President 3; 4-H 1,2; Newspaper 1,2; Pep Club 2; Student Council 1,2; Inter-Club Council 3,4; Tri-Hi-Y 2; Homecoming Court 3, Homecoming Queen 4; Snow Queen Court 3, Snow Queen 4; FHA Federation President 4; FFA Sweetheart 3; Delegate to FHA Convention 2,3,4; State Officer Candidate 4.

JOEL HUBERT BOWMAN
Band 1,2,3,4, President 4; FFA 1; 4-H 1,2; Hi-Y 3,4, Vice President 4; Student Council 4; Delegate to Boys' State; Homeroom President 4.

MARY KIP BOWMAN

Beta 3,4, President 4; Cheer Club 3; Latin 2,3, Vice President 3; Pep Club 2; Science Club 4, Treasurer 4; Student Council 4; Tri-Hi-Y 2.

ERNEST CLINE BRUBAKER

Band 1; Choir 3; FFA 1; 4-H 1,2,3; Hi-Y 3,4, Treasurer 4; Latin 2.

BETTY ANN BRUBAKER

Beta 3,4; DE 4, Parliamentarian 4; 4-H 1; Latin 2.

MARY JO BRYANT

Annual 3,4, Junior Editor 3, Senior Editor 4; Choir 1,2, Pianist 1, Robe Custodian 2; FHA 4; Latin 1,2; Pep Club 2; Piano Club 1,2,3, Vice President 2; Student Council 2,3,4; Tri-Hi-Y 1,2,3,4, President 2,4; Inter-Club Council 2,3,4; Homeroom Secretary 3, Homeroom Vice President 4; Senior Class Secretary; Senior Mirror; Delegate to MGA 2, 3; Graduation Usher 3; Tri-Hi-Y Chaplain of Central District; Delegate to District Tri-Hi-Y Conference 2,3,4; Delegate to Blue Ridge Conference 3.

CATHERINE ANN BUCHANAN

Choir 4; Dramatics 3,4; Latin 2,3; Pep Club 2; Tri-Hi-Y 2,3,4, Chaplain 4; Senior Mirror.

JEWELL HOPE BUSH

FHA 4; Latin 1,2.

DAVIS GLEN CARTER

DE 4; FFA 1; 4-H 1; KVG 1.

LARRY LEE CARTER

FFA 1.

MARY FRANCES CARTER

FHA 1,2,3,4; Latin 2,3; Library 1,2,3,4, Secretary 3, Vice President 4; Spanish 4; Tri-Hi-Y 2.

MARCELLA JEAN CASEY

Band 1,2; Beta 4; Choir 1,2; Latin 1,2; Pep Club 1; Pep Band 2; Girls' Basketball 1,2; Junior Miss 3; Algebra Award 1; Geometry Award 2.

ANN SHRADER CHITWOOD

FHA 1,4; 4-H 1,2; Latin 2,3; Tri-Hi-Y 2,3.

MARY JANE CHITWOOD

Dramatics 2,3,4, Historian 3, Secretary 4; FHA 4; 4-H 1; Library 4; Newspaper 4; Spanish 4.

SHIRLEY HUBBARD CLARKE

Choir 3; DE 4, Vice President 4; Latin 1,2; Newspaper 3; Pep Club 2.

ANNIE LEE CLINE

FHA 2,3,4; Spanish 2.

JAMES CALVIN CLINGENPEEL

FFA 2,3, Treasurer 2,3; Football, J.V. 2, Co-Captain; Football, Varsity 3,4, Tri-Captain 4; 4-H 2; Hi-Y 2,3; Student Council 4; Track 2; Varsity Club 2,3,4, Vice President 4; Senior Mirror; Homeroom Vice President 4; Senior Class Treasurer.

PAUL DOUGLAS CONNER

Choir 3; DE 4; FFA 1; 4-H 1.

REBECCA FAYE COOPER

Beta 3,4; Dramatics 2,3,4, President 4; Latin 2,3, Secretary 3; Spanish 4.

EDWARD LESTER CROOK

Basketball, J.V. 1,2; Basketball, Varsity 3,4; Science Club 4; Spanish 1,2; Homeroom Treasurer 4.

WILLIE CATHERINE CUSTER

Choir 2,3,4; FHA 1, President 1; 4-H 1.

MARGARET DIANE DALTON

Choir 1; FHA 1,4; 4-H 1; Latin 2,3.

RONALD LEE DAVID

DE 4.

CECELIA ANN DAVIS

Choir 3; FHA 1; FTA 4; Piano 2,3; Tri-Hi-Y 2,3,4.

JUANITA FAY DAVIS

Choir 1,2,3,4; FHA 4; 4-H 1,2; Latin 1,2; Newspaper 2; Pep Club 2; Student Council 1; Homeroom Secretary 1.

LINDA FAYE DAVIS

Choir 2,3; FHA 1,3,4; Library 4; Homeroom Treasurer 2.

JOHN MARVIN DE LONG

FFA 1,2,3,4, Vice President 3,4; Sentinel 2.

GRACE ELIZABETH DEWITT

FHA 1,3,4; 4-H 1.

BOBBY GENE DILLON

Choir 3; DE 4; 4-H 1,2; Newspaper 2,3, Photographer 2; Spanish 1.

CAROL JEAN DILLON

FHA 2; Latin 2; Piano 1.

ROGER WAYNE DILLON

DE 4.

RODGER DALE DOSS

Baseball, J.V. 3,4; Football, J.V. 2; Football, Varsity 3,4; Hi-Y 3,4; Latin 1,2; Spanish 3; Student Council 3,4; Varsity Club 2,3,4; Track 2; Homeroom President 4, Homeroom Vice President 2,3; Senior Mirror.

JAMES HAYWOOD DUDLEY

FFA 1,2,3,4, Reporter 3, Treasurer 4.

VICKI COOPER DUDLEY

Band 1,2; Basketball, Varsity 1,2,3; Choir 3; DE 4, Secretary 4; FHA 3; 4-H 1; Latin 1,2; Newspaper 1; Pep Club 2; Student Council 2; Homeroom Secretary 2.

BERNICE EAMES

Choir 3; FHA 3,4.

JILL ECHOLS

FHA 4.

HAROLD HAMMETT ELLIS

Band 1,2,3; DE 4; 4-H 1; Track 2.

FRANCES ANN EMBERSON

Choir 3; Piano 2,3; Tri-Hi-Y 3,4.

DAVID WILSON ENGLISH

Baseball 3,4; Basketball, J.V. 1,2; Choir 3,4; Football, J.V. 1,2; Football, Varsity 3,4; Latin 1,2; Varsity Club 3,4.

WENDAL THOMAS ENGLISH

Basketball, J.V. 1,2; DE 4; Football, J.V. 1,2; Football, Varsity 3,4; 4-H 1; Varsity Club 3,4.

ELSIE CHRISTENE FERGUSON

Choir 2; FHA 4; 4-H 2.

GLENN BOARD FERGUSON

4-H 1,2; Hi-Y 2,3.

LYNN MILTON FERGUSON

Annual 3; Beta 3,4; Vice President 4; Football, J.V. 1,2; Hi-Y 3; Latin 1,2; Student Council 3,4; Graduation Usher 3; Flag Boy; Senior Mirror.

RONNIE DALTON FERGUSON

MARION BEATRICE FINNEY

Basketball, Varsity 2,3,4, Co-Captain 4; Beta 3,4; 4-H 1,2; Latin 1,2,; Pep Club 2; Spanish 3,4; Tri-Hi-Y 3; Delegate to Girls' State 3.

GLORIA JEAN FISHER

Band 1,2,3,4; Majorette 2,3,4; Basketball, Varsity 3; Choir 1; 4-H 1,2,3,4, President 1, Reporter 2; Latin 1,2; Science Club 3,4; Student Council 3; Tri-Hi-Y 3,4; Graduation Usher 3; Homecoming Court 2; Senior Mirror.

ROBERT CLEVELAND FISHER

FFA 1,2,3,4; 4-H 1.

NANCY MARY FLORA

Beta 3,4, Reporter 4; Choir 3, President 3; FHA 2,4, Secretary 2; 4-H 3, Secretary 3; Latin 2; Newspaper 4; Pep Club 2; Science Club 4, Reporter 4; Student Council 2,3; Tri-Hi-Y 2,3,4; Graduation Usher 3; Senior Mirror.

BETTY JOYCE FORBES

Choir 3; DE 4; FHA 1,3; Latin 1.

JULIA ELIZABETH FOSTER

FHA 1; 4-H 1,2.

JESSIE DIANE FRALIN

Choir 3,4, Librarian 4; FHA 1; 4-H 1,2,3,4, Song Leader 3; Latin 2,3; Tri-Hi-Y 1,2,3,4, Chaplain 2, Treasurer 4; Graduation Usher 3.

WANDA MARIE FRITH

Annual 1,2,3,4, Business Manager 3,4; Latin 1,2; Pep Club 2; Student Council 2,3; Tri-Hi-Y 1,2,3,4, Treasurer 2; Homeroom President 2.

DOLLY NELL GUILLIAMS

Choir 3,4; FHA 1; 4-H 1.

JANICE EVELYN GUILLIAMS

Choir 3,4, Robe Custodian 3; FHA 1,4; 4-H 1; Library 4.

NANCY REBECCA GUILLIAMS

Choir 3; FHA 1,4; Student Council 4; Homeroom Vice President 4.

MELVIN WILLARD GUSLER

DARNELLE RUTH HALL

Choir 3,4; FHA 1; 4-H 1.

JUDY FAYE HALL

Band 4; Basketball, Varsity 1,2,3,4; 4-H 3,4; Latin 2,3; Pep Club 2; Student Council 2; Tri-Hi-Y 3,4; Graduation Usher 3; Homeroom Vice President 2.

JUDY PEARL HALL

Choir 3,4; FHA 1; 4-H 1.

PATRICIA ANN HANEY

Choir 3,4; FHA 3,4; Library 3,4, President 4.

LOIS KATHREN HARDY

Choir 4; FHA 4; 4-H 1.

MAYNARD LEE HAYNES

FFA 1,2,3; 4-H 1,2.

DANA ELIZABETH HODGES

FHA 4.

MORTON LEE HODGES

Latin 1,2; Science Club 4; Graduation Usher 3; Homeroom Treasurer 3.

NANCY WILLARD HODGES

Beta 3,4; Cheer Club 2,3,4, Co-Captain 4; Dramatics 1,2,3,4, Secretary 3; Latin 1,2; Pep Club 2; Spanish 3,4, President 4; Student Council 1,2,3; Inter-Club Council 4; Delegate to SCA Convention 1,2; Junior Class Secretary; Homecoming Maid of Honor; Graduation Usher 3; Senior Mirror; Snow Queen Court 4.

THOMAS RAYMOND HOLLAND

Beta 4; Latin 1,2; Science Club 4, Vice President 4; Student Council 4; Senior Class President; Delegate to Boys' State 3; Homeroom President 4.

NANCIE PAULETTE HOLLEY

FHA 1,2.

KATHERINE FAYE HOLT

FHA 1,3,4.

MELVIN JEWEL HORNE

SHIRLEY JEFFRIES HOUSMAN

FHA 1,2,3,4, President 4; Latin 1,2; Spanish 3,4, Song Leader 4; Inter-Club Council 4; Philpott Federation Vice President 4.

VIOLET SUE HOUSTON

Beta 3,4; FHA 1.

AUDREY ELIZABETH HOY

Beta 3,4, Treasurer 4; FHA 2,3,4, Vice President 3; 4-H 1,2,3,4; Latin 2; Newspaper 4; Pep Club 2; Science Club 4; Student Council 3,4; Tri-Hi-Y 2,3,4; Senior Mirror; Graduation Usher 3.

GEORGIA ANNE HUNT

Dramatics 2,3,4, Treasurer 3; FHA 1,3,4, Treasurer 4; 4-H 1; Pep Club 2; Tri-Hi-Y 2,3; Graduation Usher 3; Dramatics Club Play Festival 3,4.

BRENDA FAYE HURT

FHA 1,2; Piano 1,2,3,4.

CAROL JANNETT JAMES

FHA 4; 4-H 1; Latin 2,3; Library 4; Spanish 4.

CAROL ANN JAMISON

Choir 3,4, Vice President 3, Pianist 3,4; FHA 3,4, Secretary 4; 4-H 3; Pep Club 2; Tri-Hi-Y 2,3,4, Pianist 4; Homeroom Secretary 2; Homeroom Secretary 3.

JUDY JOANN JAMISON

Annual 4, Editor 4; FHA 4; Latin 1,2; Newspaper 1,2,3, Assistant Business Manager 2, Business Manager 3; Pep Club 2; Science Club 4; Student Council 4; Tri-Hi-Y 1,2,3,4, Vice President 2; Delegate to MGA 2; Delegate to SIPA 1,2,3; Delegate to District Tri-Hi-Y Convention 2,3,4; Homeroom Treasurer 4.

NANCY PATRICIA JENKINS

Choir 1,2,3,4, Librarian 4; 4-H 1,2; Newspaper 1; Pep Club 2; Tri-Hi-Y 1,2; All State Chorus 3.

DELSIE MARIE JOHNSON

Choir 3,4; FHA 1,3,4.

GERTRUDE ELIZABETH JONES

Choir 3,4; Latin 2; Newspaper 1,3.

DANNY FRANKLIN JONES

Baseball 2, Manager 2; DE 4; Spanish 3,4; Varsity Club 2,3,4.

DELORISE FAYE KELLER

FHA 1; 4-H 2.

MARY ELLEN KENT

Annual 2,3,4, Copy Editor 4; Dramatics 1,2,3,4, Secretary 2, Vice President 3; Latin 1; Newspaper 1; Spanish 2,3, Secretary 3; Student Council 1,2,3,4; Tri-Hi-Y 3,4; Homeroom President 1,2,4; Homeroom Vice President 3; Delegate to Girls' State 3; Graduation Usher 3; Delegate to District SCA Convention 2.

MARY ELIZABETH KUCHER

Cheer Club 3,4; FHA 4; 4-H 1,2, Vice President 1; Latin 2,3; Pep Club 2; Student Council 1,4, Secretary 4; Senior Mirror; Delegate to District SCA Convention 4; Homeroom Vice President 3,4; Inter-Club Council 4.

MARY PAIGE LAW

4-H 1; Library 3,4, Reporter 4; Tri-Hi-Y 1,2.

AUDREY ANN LAYMAN

Beta 3,4; Choir 2,3,4, Robe Custodian 4; 4-H 1; Latin 1,2; Pep Club 2.

JEANETTE PATRICIA LAYMAN

Basketball, Varsity 3; Choir 2,3,4; Newspaper 3,4, Proof Editor 3, Assistant Editor 4; Science Club 4; Spanish 3, 4; Tri-Hi-Y 2,3,4; Delegate to District Tri-Hi-Y Convention 3.

IRIS ANN LEFFUE

FHA 4; 4-H 1,2; Latin 2,3.

PEGGY LEE LOVE

Choir 3; Latin 1; Newspaper 1,3,4, Business Manager 4; Inter-Club Council 4; Homeroom Secretary 4.

ELIZABETH ANN LOVELL

Beta 4; FHA 3,4; 4-H 1, Secretary 1; Newspaper 1.

HARRY TAYLOR McGHEE

Baseball 1,2,3; Basketball, Varsity 3,4; FFA 3,4; Varsity Club 2,3,4.

SHERMAN DALE MARLOWE

FFA 1.

CAROL LEE MARTIN

4-H 1; Latin 2,3; Pep Club 2; Piano 2, Vice President 2; Science Club 4; Tri-Hi-Y 2,3,4; Latin Tournament Test 2.

CATHERINE GAYLE MARTIN

FHA 4; 4-H 1.

EDNA JEAN MARTIN

FHA 3,4; 4-H 1.

ERMA LOUISE MARTIN

FHA 3,4; 4-H 1.

CAROLYN ELIZABETH MATTOX

FTA 4; 4-H 1; Latin 1; Newspaper 1,2,3; Piano 2; Tri-Hi-Y 2,3.

DIANE ELIZABETH MATTOX

Annual 2,3,4; Choir 3,4, Secretary-Treasurer 3, President 4; FHA 4; Latin 1,2; Newspaper 1; Pep Club 2; Tri-Hi-Y 3,4; Inter-Club Council 4; Delegate to SIPA 2; Delegate to District Tri-Hi-Y Convention 4; Graduation Usher 3; Homeroom Treasurer 3.

BEATRICE KATHLEEN MAXEY

FHA 4; 4-H 1.

VIRGIL WILLIAM MEADOWS, JR.

Basketball, J.V. 1; Basketball, Varsity 4; DE 4; FFA 1; Football, J.V. 1; Football, Varsity 4; Varsity Club 4.

JUNE DIANA MERRICKS

Beta 3,4; FHA 1; Spanish 3.

SARAH JANE MINNIX

Choir 2; 4-H 2.

JARVEY ROOSEVELT MITCHELL, JR.

Latin 1,2; Science Club 3.

JUDY DIANNE MONTGOMERY

Choir 3,4; FHA 1,4.

PERRY LEE MORAN

FFA 1, Sentinel; Student Bus Driver.

DAVID LEONARD MORRIS

ANDREW NEAL MULLINS

Choir 2; FHA 2; 4-H 3; Piano 2.

CLARK THOMAS MYERS

Hi-Y 4; Latin 2; Jaycee Road-Eo Contest, Third Place 2,3.

JOHN ROLFE MYERS

Band 1; Choir 2,3; FFA 1, President 1; Football, J.V. 2; Football, Varsity 3,4; 4-H 1,2,3; Hi-Y 2,3,4, Treasurer 3, President 4; Science Club 4; Student Council 3; Varsity Club 3,4; Graduation Usher 3; Member of Virginia Second State Poultry Judging Team 2.

MARGARET LEE NAFF

Choir 4; FHA 4; FTA 3,4; 4-H 1,2,3; Latin 2,3; Newspaper 3,4; Pep Club 2; Tri-Hi-Y 3,4.

VIOLA PEARL NAFF

FHA 1,2; Student Council 1.

BILLY PRESTON NIMMO

Spanish 2,3; Senior Mirror.

MARY FRANCES OVERFELT

JAY HUGH PERDUE

FFA 1,2,3,4.

SHIRLEY ANN PERDUE

Choir 1,2; FHA 1,2,3.

BENJAMIN LEONARD PINCKARD

Annual 1; Baseball 1,2,3,4; Football, J.V. 1,2; Football, Varsity 3,4; Hi-Y 4; Latin 1,2; Student Council 1,4; Varsity Club 3,4, President 4; Homeroom President 1, Homeroom Vice President 4.

CAROLYN SUE POFF
FHA 1,4; 4-H 1.

MARGARET DANNA POINDEXTER
Basketball, Varsity 1,2,3,4; Choir 1,2,3,4; FTA 4, Secretary 4; Latin 1,2; Newspaper 1,2,3,4, Circulation Manager 2, Co-Editor 3, Editor 4; Piano 1; Science Club 4; Inter-Club Council 3,4; Tri-Hi-Y 2,4; Homeroom Vice President 1, Treasurer 2,4; Third Place Award in Science Fair 3.

JAMES RICHARD PUGH
FFA 2,3,4, President 3; 4-H 1, Secretary 1.

LINDA FAYE PUGH
FHA 4; 4-H 1.

LINDA McGUIRE GUAM
Beta 3,4; FHA 3; 4-H 1; Pep Club 2; Piano 1; Tri-Hi-Y 1,2,3,4; Homeroom Secretary 1,3.

CAROL FAYE RAKES
FHA 1,2.

CECIL GRAY RAKES
FFA 1,2.

ELIZABETH JEANETTE RICHARDS
Choir 3,4; FHA 4.

MARY ELSIE ROBERTSON
FHA 3,4; 4-H 1,2; Pep Club 2; Tri-Hi-Y 1.

THOMAS LACY ROBERSON, JR.
Basketball, J.V. 1,2; Basketball, Varsity 3,4; Spanish 1.

DAVID FOSTER ROSS
Choir 3,4, Treasurer 4.

WILLIAM DAVID PRICE
Dramatics 2,3,4, Treasurer 4; Football, Varsity 3,4; Latin 2,3; Student Council 2,3,4, Treasurer 4; Varsity Club 3,4; Delegate to District SCA Convention 4; Delegate to State Convention 3; Junior Class Vice President; Homeroom President 2,3,4.

RICHARD WAYNE SCRUGGS
FFA 1; Football, Varsity 4.

MARY ALICE SETLIFF
FHA 1,2,3.

BETTY RUTH SHIVELY

JERRY DANIEL SIGMON

MARGARET FRANCES SIGMON
Choir 3,4, Reporter 3; Latin 2; Newspaper 3; Pep Club 2; Homeroom Vice President 2.

EDWARD JACKSON SMITH
Senior Mirror.

KAREN SUE SNODGRASS
Band 1,2,3,4, Majorette 2, Secretary 4; Library 1; Science Club 1; Tri-Hi-Y 1, Chaplain 1; All-State Band 2,3,4; District Band Festival 3.

BETTY JEAN SNYDER
Choir 3,4; 4-H 1; Newspaper 1,2,3,4, Reporter 2,3; Typist 4; Pep Club 2; Spanish 1; Student Council 1,2; Tri-Hi-Y 1,2,3,4; Senior Mirror; Homecoming Court 1.

DELMAS GREEN SPENCER
FFA 2.

JAMES ALFRED STANLEY
Baseball 1,2,3,4; Basketball, J.V. 1,2; Basketball, Varsity 3,4; DE 4; Football, J.V. 1,2; Football, Varsity 3,4; Student Council 3; Homeroom Vice President 3.

STELLA MARIE STANLEY
Latin 1,2; Newspaper 2; Science Club 4; Tri-Hi-Y 1,2, 3,4, Reporter 2, Secretary 4; Homeroom Treasurer 4.

MARTHA JANE STARKEY
4-H 1; Pep Club 2; Student Council 1; Tri-Hi-Y 3; Homeroom Vice President 1.

SHEILA GAYE STUMP
Choir 1,4; FTA 3; Latin 2; Newspaper 2,3,4, Copy Editor 3, Exchange Editor 4; Student Council 2; Tri-Hi-Y 1,2,3,4, Reporter 4; Delegate to SIPA 3; Editor's Conference.

JAMES HOWARD TAYLOR

FFA 3,4.

AUDREY LEE THOMAS

FHA 1,3,4; 4-H 1,2; Newspaper 1,2,3; Pep Club 2.

EDITH ELLA THOMPSON

Choir 3; FHA 3,4; 4-H 1; Library 4.

JAMES WILLIAM THOMPSON

Football, J.V. 1; 4-H 1,2; Latin 1,2; Newspaper 1; Spanish 3.

LOIS MARIE THOMASON

FHA 3,4; Library 4.

SANDRA LEE THOMPSON

4-H 1,2; Latin 1; Library 3,4, Secretary 4.

BARBARA ANN TRUMAN

FHA 1; 4-H 1,2; Library 3,4; Student Council 1.

MARJORIE LEE THURMAN

Basketball, Varsity 2; Choir 3,4, Vice President 4; FHA 4; 4-H 1,2; Library 4; Pep Club 2; All-State West 3,4.

LEA TAYLOR TOWNES

Dramatics 1,2,3,4; Football, J.V. 1,2; Football, Varsity 3,4, Tri-Captain 4; 4-H 1,2, President 1; Hi-Y 2,3,4; Pep Club 2; Science Club 4, Prseident 4; Spanish 1,2,3; Student Council 4; Varsity Club 3,4; Track 1; Homeroom President 4.

JOAN MARIE TUKLOFF

DE 4; Latin 1,2; Tri-Hi-Y 2,3.

CAROLYN ELIZABETH TURNER

Beta 3,4, Secretary 4; Latin 1,2; Tri-Hi-Y 3; Homeroom Treasurer 3, Homeroom Secretary 4.

BOBBY SMITH TYREE

Dramatics 3,4; Football, J.V. 1,2; Football, Varsity 3,4; 4-H 1,2; Pep Club 2; Spanish 1; Varsity Club 3,4.

LILLIAN IRENE WILLIAMS

FHA 1,2,3,4.

WILLIAM ALVA WIRT

Band 1,2,3; DE 4, President 4; Dramatics 2,3,4; Football, J.V., Manager 1; Student Council 1,2; Homeroom President 1, Homeroom Vice President 2; State and National FFA Band.

JERRY ANDREW WOODS

FFA 4.

JUDITH WILLIE WOODS

Choir 3,4; Latin 1; Piano 1.

PHYLLIS ANN WOODS

Choir 3,4; 4-H 1.

ROGER LEE WOODS

FFA 1, Reporter 1; Football, Varsity 3,4; Hi-Y 4; Latin 1,2; Pep Club 2; Science Club 3,4; Varsity Club 3,4; Delegate to Boys' State 3; Senior Mirror.

CAROL ANN WOODY

Band 1,2,3,4; FHA 1.

KENNETH DEAN WORLEY

FFA 2,3,4.

LINDA CAROLE WORLEY

Basketball, Varsity 1,2,3,4; Choir 3,4; FHA 1; Student Council 3,4; Tri-Hi-Y 3,4, Vice President 4; Homeroom President 3, Homeroom Vice President 4.

REBECCA JEAN WRAY

Cheer Club 3; Choir 3,4, Secretary 4; FHA 4; Latin 2,3; Newspaper 2,3; Pep Club 2; Student Council 2,3.

CAROLYN ELIZABETH YOUNG

FHA 1,4.

JAMES EDWARD YOUNG

DE 4; FFA 1,2,3,4.

ROGER MILTON YOUNG

FFA 1,2; 4-H 1; Student Bus Driver.

JIMMY LEE ZEH

Basketball, J.V. 1,2; Basketball, Varsity 3,4, Captain 4; Football, J.V. 1,2; Latin 1,2; Homeroom President 2; Senior Mirror; Senior Class Vice President.

ROCKY MOUNT

COCA-COLA BOTTLING COMPANY

THE LANE COMPANY, INC.

Altavista; Rocky Mount, Virginia

Manufacturers of

LANE CEDAR HOPE CHESTS

LANE TABLES

LANE BEDROOM and

DINING ROOM FURNITURE

FRANKLIN DRUG STORE

THE Rexall STORE

Rocky Mount, Virginia

Compliments of

HUB MOTORS, HUB OIL COMPANY

HUB SERVICE CENTER

HU 3-5860 HU 3-4931

THE FIRST NATIONAL BANK

Ferrum, Virginia

"FULL BANK SERVICE"

Member Federal Reserve System
and
Federal Deposit Insurance Corporation

Your Business Appreciated

HOTEL DINING ROOM

Hotel Rocky Mount Welcomes You

Mrs. Pearl Davis, Manager

KINGOFF'S JEWELERS

Rocky Mount, Virginia

If It's From Kingoff's—

It's Guaranteed

Compliments of

LYNCH FARM AND EQUIPMENT

Compliments of

ANGLE PLANT
J. P. STEVENS AND COMPANY, INC.

Rocky Mount, Virginia

ANGLE AND COMPANY, INC.

SINCE 1887

Road Service

Dial HU 3-5612

ANDERSON AMOCO SERVICE

Amoco Products, Wash, Waxing and Greasing

ARRINGTON-BUSSEY FUNERAL HOME

"No finer service"

Completely new
Air Conditioned
Modern Cadillac Ambulances
Illuminated
Off Street Parking

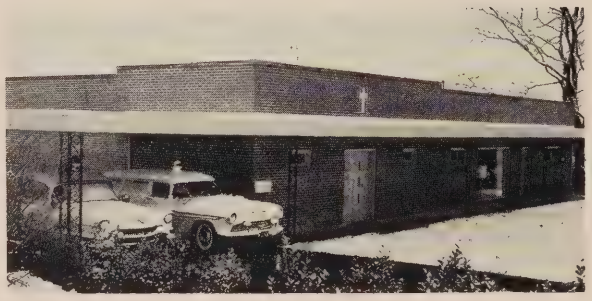

Private Family Rooms
Modern Chapel
Casket Display
Yours in time of need

112 S. Main St.

Ambulance Service
First Aid and Oxygen Equipment

Dial HUdson 3-5292

BEN FRANKLIN

LOCALLY OWNED -- NATIONALLY KNOWN

Franklin Street

Rocky Mount, Virginia

Compliments of

ENGLISH TRACTOR AND EQUIPMENT

A. M. English, Jr., Proprietor

Route 40
Rocky Mount, Virginia
(Just Below The High School)

BURNETT'S DEPT. STORE

Visit our bargain basement

Rocky Mount,

Virginia

IDEAL LUMBER CORP.

Complete Line of Building Materials and Supplies

Dial HU 3-5511
Rocky Mount, Virginia

BANKERS TRUST COMPANY

Rocky Mount, Virginia

Member of the Federal Deposit

Insurance Corporation and the

Federal Reserve System

A Few Things About The Peoples National Bank

In 1906, fifty-five years ago, twelve people raised ten thousand dollars to start a small bank. It has grown from those figures until today it has sixteen million dollars in resources and around ten thousand customers. As a matter of fact, so far as the records show, it is the LARGEST BANK in the entire United States in a town the size of Rocky Mount.

Since its organization, the bank has paid out in cash dividends to its stockholders nearly one million dollars. It has never in any year of its existence paid less than six percent dividends to its stockholders.

It is through our friends scattered over a vast territory doing business with us who have recommended the Peoples National that we have been able to accomplish this, all of which we appreciate.

The Peoples National Bank
of
Rocky Mount, Virginia

C. J. Davis, President

Member Federal Deposit Insurance Corporation and Federal Reserve System

Compliments of

WOODY BROTHERS WAREHOUSE

Martinsville, Virginia
Phone ME 2-6533

Allen O. Woody, Jr. A.B. "Buck" Woody

WYTI

1570

Rocky Mount, Virginia

"THE MIGHTY WHITEY"

Compliments of

WICKLINE CHEVROLET CORPORATION

Rocky Mount, Virginia

WOOD'S PHARMACY

Prescriptions

Boones Mill, Virginia

NASH - LATIMER

Rocky Mount's only exclusive men's shop

We Appreciate Your Patronage

Turner Tog

Sportswear

by

N AND W INDUSTRIES, INC.

All Types Of Photographing Work

NICHOLS STUDIO

Rocky Mount, Virginia

RIVERSIDE DAIRY

Distributors of

Sealtest Milk and Dairy Products

BUDDY'S GULF SERVICE

Wheel balancing and brake service

HU 3-5471

Dial DI 3-2421 P. O. Box 556

C. B. HALSEY CO.

Wholesale Distributors—
Institutional Foods

James H. (Jimmy) Victor
Sales Representative

Roanoke, Virginia

Roanoke's Most Complete
Music Store

McAVOY MUSIC HOUSE, INC.

**When You Think of Music—
Think Of McAvoy**

122 W. Church Ave., Ph. DI 5-8587
Roanoke, Virginia

Compliments of

W. N. ANGLE INSURANCE

Rocky Mount, Virginia

Service and safety at a savings

Printcraft

Graduation Personal Cards
and
Commencement Announcements

PRINTCRAFT CARD COMPANY, INC.

Scranton 5, Pa.

CALDWELL-SITES CO.

Office Equipment—Stationery

A. B. Dick Duplicating Machines and
Supplies
Wholesale Blue Horse
School Supplies

Roanoke, Va. Winchester, Va.

HERFF-JONES COMPANY

Manufacturing Jewelers and Stationers

1407-1419 North Capitol Avenue
Indianapolis 7, Indiana

The Manufacturer of Franklin County
High School Class Rings

Compliments of

B. F. GOODRICH

ROCKY MOUNT JEWELRY

Main Street

Dealers for imported Nonitake china
and
hand blown crystal from Germany

FAMOUS BRAND WATCHES AND RINGS

ROCKY MOUNT FLORIST

HU 3-5547

FLORISTS TELEGRAPH DELIVERY
INTERFLORA

SIMPSON
SUPER MARKET
FOR FOOD

Rocky Mount, Virginia

Congratulations

GRADUATES
of
FRANKLIN COUNTY HIGH

May yours be the unequalled joys of high purpose and real accomplishment. May you be as happy in your chosen careers as we at Clover are in our chosen jobs of serving the people of southwest Virginia with finest dairy products.

CLOVER BRAND **DAIRY PRODUCTS**

CLOVER CREAMERY CO., INC. 502 FIRST STREET, S.E., ROANOKE

ANGLE SUPER MARKET, INC.

"Where Quality Foods Cost Less"

Fresh Meats — Fruits — Vegetables
Frozen Foods — Groceries

Ferrum Road

BEN'S GARAGE AND CIRCLE SHELL STATION

SHELL

KITTINGER'S DRUG STORE

Rocky Mount, Virginia

Compliments of

THOMPSON RAMO WOOLDRIDGE INC.

TRW

FRANK'S CAFE

"Where Home Folks Eat"

Franklin Street
Rocky Mount, Virginia

ANGLE HARDWARE CO.

Franklin Street

Rocky Mount, Virginia

Phone HU 3-5270

Compliments of

ANGLE IMPLEMENT CO. INC.

Dial HU 3-5691

Your John Deere Dealer

Compliments

—of—

TAYLOR'S ESSO

Franklin Street
Rocky Mount, Virginia
Happy Motoring!

Compliments of

LYNCH FUNERAL HOME

"Home of finer service"

"For Fun Afloat"

THE MARINE MART

Rocky Mount, Virginia

STARCRAFT—Quality-made Boats

JOHNSON SEA-HORSE—
Outboard Motors

Marine Supplies

SPRINGKNOLL DAIRY FARM

Calvin B. Mattox
Glade Hill, Virginia

Buying and Selling
Top Quality Holstein Cattle

Always same good coal

Same good service

Our greatest asset—

Your good will

Rocky Mount, Virginia

Dial HU 3-5396

ROCKY MOUNT COAL COMPANY

Popular
Prices

"The Home of Better Values"

Leggett's

DEPT STORE INC

"Rocky Mount Shopping Center"

Rocky Mount, Virginia

Quality
Merchandise

W. C. BROWN & SON

Your Local Independent
Insurance Agency

"Insurance of all Kinds"

Rocky Mount, Virginia

Compliments of

WEBSTER'S FOOD CENTER

HU 3-5850

—Compliments of—

VIRGINIA OFFICE SUPPLY, INC.

Rocky Mount, Virginia

MORRIS FURNITURE COMPANY

Rocky Mount, Va.

Friendly Furniture, Appliance, and Jewelry Dealer

Visit Our Gift Shop

MONTGOMERY HARDWARE CO.

Agents for Glidden Paints—Agents for Jacuzzi Pumps

HU 3-5211

Main Street

ROCKY MOUNT, VIRGINIA

MARTIN JEWELRY COMPANY

Official Jewelers for Franklin County High School

Rocky Mount, Virginia

Compliments of

CONTINENTAL HOMES

FRANKLIN WELDING AND EQUIPMENT COMPANY, INC.

Rocky Mount, Virginia

FARMERS & MERCHANTS' BANK

Boones Mill, Virginia

Resources over $2,500,000.00

Member F. D. I. C.

3% on Savings

HUGH'S SNACK BAR

"Place to meet and eat"

Curb Service

Plenty Parking

Ferrum Road

Dial HU 3-9180

Rocky Mount, Virginia

TURNER'S READY-MIXED CONCRETE

Ditch digging and septic tank works
Mixed to your specifications

HUdson 3-4695

Rocky Mount, Virginia

SCOTTY'S

The Teenager's Home For Finer Foods

220 North

Rocky Mount, Virginia

Compliments of

VIRGINIA MARKETS

HIGHEST IN QUALITY

LOWEST IN PRICE

Main Street

Rocky Mount, Virginia

BRAMMERS 5c TO $1.00 STORE

Across From The Courthouse

Finger With A String Around It

"Remember You Are Always Welcome At Brammers."

Two full floors to serve you

CENTRAL OIL CORPORATION

Rocky Mount, Va.

Phone HUdson 3-5342

"Service Is Our Motto"

ANDERSON & DILLON OIL CO.

Rocky Mount, Va.

Phone HU 39909

AMERICAN OIL COMPANY PRODUCTS

Kerosene Fuel Oil

Gasoline

Obvious beauty and quality

R O W

REMOVABLE R·O·W WOOD WINDOW

WITH LIFTLOX WINDOW BALANCE

Removable Wood Windows

LIFT-OUT WINDOWS FOR BETTER LIVING

Modern homes have modern windows that lift out . . . from inside the house . . . for safe and easy cleaning, painting or reglazing.

Wood windows look warmer and **are** much better insulators than metal units. They are **right** for residential use.

MW *Distributors*

Rocky Mount, Virginia

TELEPHONE HUdson 3-5206

BOOSTER LIST

DAVIDMAN'S

DR. SAXON

HOLLYWOOD

WILLARD FINNEY

DR. WILLIAM HUGHS

MABLE'S GLAMOUR NOOK

WOLFE MEDICAL GROUP

J. T. CLEMENTS

W. A. ALEXANDER

DR. RUCKER

HILL TOP GROCERY

HUTCHERSON AND GREER

Without the generous support of the business men and merchants of Franklin County, our yearbook would not be possible. It is with this in mind that we sincerely say "THANK YOU."

STUDENT INDEX

—A—

Adams, Brenda 41,58,169
Adams, Gordon 179
Adams, Mable Kathryn 113
Adkins, Loretta 179
Adkins, Nancy 151
Adkins, Pauline 179
Adkins, Ronnie 151
Adkins, Randy 68
Agee, Danny 74,159
Aker, Carole 159
Akers, Donald Edward 77,113
Akers, Sylvia 50,55,151
Alexander, William Nelson II .. 9,42,47, 52,62,63,64,73,89,90,95,99,113,114
Altice, Betty 159
Altice, James 179
Altice, Mildred 55,169
Altice, Mildred 151
Altice, Phyllis .. 33,50,56,58,61,62,63,151
Amandolia, Kathy 72,179
Amos, Annette 48,51,57,65,74,159
Amos, Byron 47,151
Amos, Donald 151
Amos, Junior 151
Amos, Lewis 179
Amos, Sammy 58,179
Anderson, Delphie 41,159
Anderson, Edwin Carey ... 42,47,52,73, 84,90,99,100,101,113,121
Anderson, Johnny 73,99,159
Anderson, Tommy 41,159
Angell, Betty Jo 159
Angell, Jean 47,151
Angle, Barbara Odessa 50,51,54,55, 58,66,83,88,92,113
Angle, Cabell 58,73,159
Angle, Dale 69
Angle, Earlene 56,151
Angle, Gail 66
Angle, Gene 169
Angle, Glynn Woody 113
Angle, Kenneth 68,151
Angle, Linda Darlene 114
Angle, Patricia Gail 114
Angle, Vernon Lee 68,114
Ankrom, Linda Lee 67,169
Armstrong, Harrison .. 31,58,64,73,99, 151
Armstrong, Nancy .. 47,50,53,57,58,151
Armstrong, Ned 58,98,179
Arrington, Carolyn 67,169
Arrington, Frederick 69,169
Arrington, Jeanette 40,48,168,169
Arrington, Jimmy 68,95
Arrington, Pat 9,179
Arrington, Patsy Chitwood 55,115
Arrington, Ray 74,159
Arthur, Ralph 40,42,52,74,150,151
Arthur, Tommy 40,159
Asberry, Lois 43,49,65,74,159

Atkins, Letha Ann 50,66,114
Atkins, Marie 57,159
Austin, Lois 179
Austin, Marilyn 36,66,169
Austin, Patricia Hudson 66,115
Ayers, Joyce Marie 66,115
Ayers, Joyce 57,67,169
Ayers, Louise 169
Ayers, Mary Rose .. 41,48,49,74,93,159

—B—

Ball, Charles 75,159
Barnhart, Betty 56,151
Barnhart, Donald .. 52,58,59,63,90,91, 150,151
Barton, Wayne 91
Beard, Joyce 41,170
Beard, Sandra 49,53,158,159
Beckner, Alan 151
Beckner, Hettie 43,56,151
Beckner, Linda 159
Beckner, Margaret 159
Beckner, Robin 67,169
Beheler, Donnie 179
Belcher, Dianne 169
Belcher, Juanita .. 32,43,50,61,65,74,151
Belcher, Preston 69,169
Belcher, Sandra 43,48,67,159
Bennett, Carmon 179
Bennett, Charles 98,168,169
Bennett, David 41,73,99,179
Bennett, Jimmy 169
Bennett, Linda 40,49,169
Bennett, Tommy 74,151
Berger, Brenda 159
Berger, Linda 40,49,56,159
Bernard, Janet Elaine 47,66,89,115
Bernard, Ronnie 159
Bernard, Shirley 159
Bisio, Carol 43,169
Blackwell, Billy 169
Blankenship, Betty 54,78,151
Blankenship, Betty Lou ... 55,66,116
Blankenship, Connie 66,151
Blankenship, Frances 179
Blankenship, James 179
Blankenship, Linda 179
Blankenship, Roger Dale .. 55,73,83,92, 99,116
Blankenship, Wendell 63,151
Board, George 151
Board, Susan 169
Bobbitt, Sylvia 75,159
Boitnott, Richard 98,169
Boitnott, Sue 41,48,74,93,159
Bolling, Henry 169
Bollings, Norene Dudley 41,55,116
Bondurant, Johnny 75,169
Boone, Bonnie 159
Boone, Gary 75,159
Boone, Judy 41,169
Booth, Sandra 41,78,151
Bousman, Bonnie 169
Bousman, Elizabeth Jeannette .. 45,47, 64,66,89,116
Bousman Johnny 58
Bousman, Lyndall 179
Bousman, Marie 49,57,159
Bowles, Elwood 69,159
Bowles, James 159
Bowles, Linda 179
Bowles, Mary Ann 159
Bowles, Ronald 160
Bowling, Bruce 160
Bowling, Joan 66,67,160
Bowling, Linda Sue .. 6,41,42,54,55,66,70, 71,86,92,116,118
Bowling, Patsy 67,169
Bowling, Wayne 179
Bowman, Elaine 179
Bowman, Elva 40,179
Bowman, Joel Hubert .. 40,42,52,58,59, 95,112,116
Bowman, Johnny 75,160
Bowman, Mary Kip 42,46,47,64,117
Bowman, Nancy 47,58,151
Bowman, Russell 52,58,74,75,160
Bowman, Shirley Belle .. 9,41,50,70,78, 151
Boyd, Butch 169
Boyd, Marie 179
Bradford, Geraldine 169
Bradford, Janice 36,66,169
Bradford, Joyce 169
Bratton, Faye 47,60,61,78,151
Bratton, Steve 40,178,179
Brogan, Ruby 47,66,151
Brooker, John, Jr. 179
Brooks, Bernice 55,151
Brooks, Diane 41,75 169
Brooks, Michael 74,151
Brooks, Nancy 67,169
Brown, Allen 179
Brown, Ann 55,151
Brown, Bonnie 49,57,67,170
Brown, Chester 179
Brown, David 152
Brown, Dickie 152
Brown, Donna 179
Brown Jimmy 152
Brown, Johnny 33,52,74,152
Brown, Judy 41,75,170
Brown, Linda 45,47,53,72,75,170
Brown, Lloyd 179
Brown, Phyllis 57,170
Brown, Sammie 170
Brown, Sue 170
Brown, Wayne 170
Brubaker, Betty Ann ... 47,76,77,117
Brubaker, Ernest Cline 52,117
Brubaker, Marie 58,74,88,160
Brugh, Nancy 40,178,179
Bryant, Dudley 69,170
Bryant, Mary Jo .. 40,42,45,50,51,66,91, 93,112,117,122,137
Bryant, Wanda 75,170
Buchanan, Catherine Ann .. 50,57,62,63, 117,124
Bumgardner, Jack .. 6,40,45,59,74,75,93, 160
Burgess, Geralene 170
Burnett, Ken 170
Burnette, Wesley 179
Burt, Barbara 40,60,61,64,75,89,168, 170
Bush, Frances 180
Bush, Jewell Hope 66,117
Bussey, Johnny 180
Byrd, Don 180

STUDENT INDEX

—C—

Call, Billy ... 98,170
Campbell, Bonnie ... 180
Campbell, Dale ... 180
Campbell, Earl ... 180
Campbell, Gale ... 180
Campbell, Lynwood ... 160
Campbell, Patsy ... 160
Cannady, Bobby ... 47,152
Carter, Betty ... 48,160
Carter, Buddy ... 170
Carter, Duren ... 47,152
Carter, Davis Glen ... 76,77,118
Carter, Helen ... 160
Carter, Jane ... 8,180
Carter, Jimmy ... 98,160
Carter, Kenneth ... 55,69,160
Carter, Larry Lee ... 118
Carter, Linda Gale ... 47,152
Carter, Mary Frances .. 43,66,67,78,118
Carter, Roger ... 180
Carter, Theresa ... 67,170
Carter, Vanus ... 170
Casey, Marcella Jean ... 47,118
Chitwood, Ann Shrader ... 66,119
Chitwood, Ann ... 180
Chitwood, Billy ... 170
Chitwood, Billy ... 180
Chitwood, Dewey ... 170
Chitwood, Edith ... 180
Chitwood, Mary Jane .. 43,61,62,63,66, 119
Chitwood, Samuel ... 180
Christie, Harry ... 170
Clark, Bobby ... 180
Clark, Katherine ... 170
Clark, Paul ... 180
Clarke, Shirley Hubbard ... 32,77,119
Clements, Betsy .. 40,53,58,59,65,90,150, 152
Clements, Bill ... 160
Cline, Annie Lee ... 119
Clingenpeel, Danny ... 69,160
Clingenpeel, James Calvin .. 40,73,86, 94,99,120,130
Coleman, Margie ... 48,57,160
Collins, Frances .. 41,42,45,48,51,53,74, 88,93,160
Conner, Joe ... 160
Conner, Margie ... 67,170
Conner, Mary ... 170
Conner, Paul Douglas ... 77,120
Cook, Roger ... 69
Cook, Wanda ... 160
Cooper, Anne ... 180
Cooper, Brenda ... 49,75,93,170
Cooper, Calvin ... 160
Cooper, Carol ... 56,78,152
Cooper, Carolyn ... 170
Cooper, David ... 75,95,99,152
Cooper, Gaynell ... 57,152
Cooper, Linda ... 31,40,48,58,160
Cooper, Nancy ... 67
Cooper, Rebecca Faye .. 42,47,62,63, 120,126
Cox, Lois ... 180
Craddock, Turner ... 180
Craighead, Everette ... 55,68,152
Craighead, Gene ... 170
Crawford, Bobby ... 180
Crook, David ... 180
Crook, Edward Lester ... 41,64,120
Crook, John ... 40,98,180
Crook, Lynda ... 58,160
Crowe, Johnnie ... 160
Culler, Sarah Ann .. 48,53,58,59,61,74, 93,158,160
Cundiff, Junior ... 69,160
Cundiff, Rodney ... 69,170
Cundiff, Ronald ... 55,170
Cundiff, Sheila .. 45,47,62,63,88,91,93, 150,152
Cundiff, Terry ... 170
Cundiff, Tommy ... 41,75,170
Custer, Steve ... 160
Custer, Willie Catherine ... 55,120

—D—

Dalton, Doug ... 91,152
Dalton, Lawrence ... 180
Dalton, Margaret Diane ... 66,120
Dalton, Wayne ... 180
Daniels, Gene ... 180
David, Ronald Lee ... 32,77,121
Davidson, Carolyn Ann ... 170
Davidson, Linda ... 43,55,152
Davis, Brenda ... 67,170
Davis, Carol ... 67
Davis, Cecelia Ann ... 50,65,121
Davis, Charles ... 6,45,46,58,74,75,160
Davis, Janice ... 160
Davis, Joe, Jr. ... 160
Davis, Juanita Fay ... 55,66,121
Davis, Judy ... 41,180
Davis, Leon ... 180
Davis, Linda Faye ... 55,121
Davis, Linda ... 66,180
Davis, Nancy ... 170
Davis, Pat ... 49,171
Davis, Shirley ... 180
Davis, Sue ... 67
DeLong, Jerry ... 69,171
DeLong, John Marvin ... 68,122
Dent, Danny ... 180
Dent, Donnie ... 180
DeWitt, Grace Elizabeth ... 122
DeWitt, Sue ... 66,152
Deyerle, Richard ... 58,160
Dillon, Arnold ... 98,171
Dillon, Betty Jo ... 180
Dillon, Bobby Gene ... 9,77,122
Dillon, Carol Jean ... 66,74,122
Dillon, Chapman ... 171
Dillon, Deanna ... 56,67,160
Dillon, Diane ... 41,45,50,62,63,152
Dillon, Georgia ... 6,40,58,178,181
Dillon, Julia ... 56,152
Dillon, Linda ... 160
Dillon, Linda ... 181
Dillon, Mary ... 180
Dillon, Nancy ... 48,171
Dillon, Paulette ... 43,49,161
Dillon, Roger Wayne ... 77,123
Dillon, Sharon ... 67,161
Dillon, Shredia ... 41,48,58,93,161
Dillon, Sue ... 67,171
Divers, Bettina ... 72,181
Divers, Yvonna ... 43,181
Dixon, Charles ... 171
Dodson, Dickie ... 161
Dodson, Robert ... 161
Dodson, Roger ... 73,74,99,159
Dodson, Selma ... 8,181
Doss, Rodger Dale .. 40,52,73,99,112, 118,123
Doughton, Janie ... 171
Doyle, Charlotte ... 9,181
Doyle, Gary ... 181
Doyle, Marie ... 79
Dudley, Allen ... 75,171
Dudley, Frances ... 181
Dudley, James Haywood ... 68,123
Dudley, Janice ... 75,171
Dudley, Kenneth ... 95,152
Dudley, Linda .. 40,48,58,71,74,93,158, 161
Dudley, Richard ... 69,171
Dudley, Thomas ... 181
Dudley, Vickie Cooper ... 32,77,123
Dudley, Wayne ... 58,161
Duke, Peggy .. 47,50,60,61,64,78,91,152

—E—

Eakin, Edward ... 98,181
Eames, Bernice ... 66,123
Eames, Richard ... 161
Eason, Brenda ... 67,171
Echols, Jill ... 66,123
Edwards, Karl ... 78,152
Ellis, Harold Hammett ... 76,77,124
Ellis, Nancy ... 171
Ellis, Sandra ... 58,67,171
Emberson, Frances Ann ... 50,124
Emler, Sharon ... 181
Emler, Sherman ... 8,181
English, David Wilson ... 55,73,99,124
English, Donald ... 75
English, Jackie ... 171
English, Mary Edna ... 55,74,152
English, Nancy ... 171
English, Tommy ... 78,171
English, Wendal Thomas .. 73,77,99,124
Epperly, Bob ... 58,171
Evans, Judy ... 67,161
Evans, Lynwood ... 181

—F—

Feazelle, Gloria ... 161,74,67
Feazelle, Janet ... 40,48,58
Ferguson, Betty ... 181
Ferguson, Bobby ... 181
Ferguson, Danny ... 55,152
Ferguson, Dicky ... 171
Ferguson, Earlene ... 75,161
Ferguson, Ellen ... 171
Ferguson, Elsie Christine ... 57,66,125

STUDENT INDEX

Ferguson, Gene 171
Ferguson, George 152
Ferguson, Glenn Board 125
Ferguson, Jesse 68,152
Ferguson, John 171
Ferguson, Lynn Milton .. 41,46,122,125, 137
Ferguson, Marie 181
Ferguson, Morrie 181
Ferguson, Ronnie Dalton 125
Ferguson, Stephen 171
Ferguson, Steve 152
Fink, Tony 152
Finney, Marion Beatrice .. 47,78,89,125
Fisher, Gloria Jean .. 50,58,59,64,84, 119,125,137
Fisher, J. P. 161
Fisher, Richard 181
Fisher, Robert Ceveland 9,68,126
Flora, Donnie 171
Flora, Karl 12
Flora, Nancy Mary .. 46,47,50,61,64,66, 67,114,126,137
Flora, Roger 52
Flora, Ronnie 12,52,64,68,152
Flora, Stephen 181
Forbes, Betty Joyce 76,77,126
Forbes, Larry 42,68,95,152
Forbes, Wayne 171
Ford, Jean 181
Foster, Jeanne 50,57,152
Foster, Julia 126
Foster, Harry Lee 33,55,78,99,161
Fraizer, Doris 171
Fralin, Bernice 49,56,161
Fralin, Bob 181
Fralin, Jessie Diane 50,56,127,137
Fralin, Linda 181
Franklin, Lois 171
France, Gloria 161
France, Posey 171
Frith, Joe 32,58,75,171
Frith, Wanda Marie 44,45,50,127
Frith, Wayne 9,41,45,58,64,75,171
Furrow, B. L. 161
Furrow, Junior 181
Furrow, Patsy 161

—G—

Gardner, Covar 99,153
Gardner, Faye 161
Gaubatz, Karen 171
Geoghegan, Ricky 41,64,75,98,171
Gillispie, Jane 67,172
Gillispie, Ramona 153
Gingrich, Rosemary 58,153
Goins, Jody 181
Goode, Betsy 40,49,75,172
Goode, Carolyn 40,181
Goode, Virgil, Jr. 75,98,168,172
Gourley, Barbara 55,78,153
Greer, Bill 172
Greer, John 161
Greggory, Gregory 98
Gregory, Gary 98,172
Griffith, Goldie 153
Grindstaff, Butch 181
Grindstaff, Darryle 73,153
Gruver, Jimmy 74,98,161
Gruver, John 47,58,153
Guerrant, Franklin 153
Guilliams, Dolly Nell 55,127
Guilliams, Gene 161
Guilliams, Janice Evelyn .. 43,57,66,127
Guilliams, Johnny 69,161
Guilliams, Linda 57,153
Guilliams, Nancy Rebecca 40,66,127
Guilliams, Phyllis 40,45,47,50,55,153
Guilliams, Tommy 55,153
Gusler, Melvin Willard 127
Gutherie, Albert 161
Guthrie, Gary 58,69,172
Guthrie, Kiki 172
Guthrie, Lois 43,49 67
Guthrie, Nellie 36,66,153

—H—

Hairfield, Ethel 172
Hale, Judy 161
Hall, Alton 98,172
Hall, Bobby 161
Hall, Bonnie 181
Hall, Darnell Ruth 57,128
Hall, David 68,153
Hall, Gaynelle 161
Hall, Jay Hugh .. 40,68,95,99,150,153
Hall, Joyce 181
Hall, Judy Faye 9,50,58,128,137
Hall, Judy Pearl 57,128
Hall, Margie 49,172
Hall, Michael 181
Hall, Nancy 181
Hall, Oscar 181
Hall, Ronnie 181
Hall, Virginia 172
Halterman, Iris 41,49,58,74,93,161
Hamblett, Jay Hugh 161
Hamblett, Marcella 172
Hancock, Douglas 172
Hancock, Edward 68,153
Hancock, Phyllis 132
Handy, Glynn 69
Handy, Roger 55
Haney, Patricia Ann 43,55,57,128
Hann, Linda 182
Harden, Janet 66,78,153
Hardy, Carolyn 47,50,60,61,64,153
Hardy, Lilly 161
Hardy, Lois Kathren 56,66,128
Harrison, Betty Lou 182
Harrison, Billy 55
Harrison, Bobby 172
Harrison, Sheila 182
Harrison, Tommy 182
Hartman, Shelby 182
Harvell, Gerald 69,172
Haskins, Brenda 36,67,172
Haulsey, Ethel 161
Haynes, Dean 68,153
Haynes, Janet 41,50,58,88,153
Haynes, Jimmy 182
Haynes, Karen 172
Haynes, Marilyn 132
Haynes, Maynard Lee 128
Haywood, Kitty 49,172
Heckman, Bill 153
Helms, Bill 55,153
Hicks, Bobby 162
Hicks, Claybon 182
Hicks, Danny 78,172
Hicks, Suzette 41,162
Hix, Frances .. 40,45,48,53,58,59,74,75, 93,158,162
Hodges, Barbara 172
Hodges, Barry 98,172
Hodges, Bonnie 182
Hodges, Brenda 182
Hodges, Carol 5,162
Hodges, Carolyn 182
Hodges, Dana Elizabeth 66,129
Hodges, Daniel 162
Hodges, Doreta 182
Hodges, Doris 153
Hodges, Estelle 67,153
Hodges, Fred 182
Hodges, Garnet 56,66,153
Hodges, George 41,153
Hodges, Gladys 153
Hodges, Helen 162
Hodges, Hilda 182
Hodges, Jay Hugh 162
Hodges, Jean 172
Hodges, J. H. 55,153
Hodges, Johnny 40,162
Hodges, Joyce 162
Hodges, L. G. 182
Hodges, Linda 182
Hodges, Lois 53,178,182
Hodges, Michael 68
Hodges, Morton Lee 64,129,137
Hodges, Nancy Willard .. 6,42,47,62,63, 70,77,84,129,130,137
Hodges, Nancy 67,162
Hodges, Roger 182
Hodges, Sandra 182
Hodges, Sharon 172
Hodges, Tony 182
Hodges, Walter 73,99,153
Hodges, Warren 68
Hogan, Nancy 31,41,50,55,61,74,93, 153
Holcomb, Carol 153
Holcomb, Wesley 172
Holland, Barbara Ann 8,182
Holland, Gerald 162
Holland, Jeanette 182
Holland, Marvin 162
Holland, Thomas Raymond .. 112,115,129
Holland, Wayne 75,172
Holley, James 162
Holley, Linda 57,162
Holley, Lola 67,75,162
Holley, Nancie Paulette 66,130
Holms, Eddie 172
Holt, Jane 43,57,153
Holt, Katherine Faye 66,130
Holt, Marshall 69
Horne, David 182
Horne, Douglas 182
Horne, Melvin Jewel 130
Housman, Bobby 182
Housman, Glenwood 182
Housman, Jimmy 68,162
Housman, John 78,172
Housman, Shirley Jeffries .. 36,42,66,78, 92,130
Housman, Tommy 182

STUDENT INDEX

Houston, Violet Sue 131
Hoy, Audrey Elizabeth .. 40,41,46,47,50, 61,64,66,67,115,131,137
Hubbard, A. C. 153
Hudson, Betty Sue 43,57,67,162
Hudson, Billy 182
Hudson, Charlie 182
Hudson, Linda 182
Hudson, Vernon 182
Hudson, Wesley 183
Hundley, Carole Faye 41,49,75,172
Hundley, Randy 154
Hundley, Richard 154
Hundley, Robert 172
Hundley, Venita 60,61,154
Hunt, Betty 172
Hunt, Gary 75,172
Hunt, George 98,172
Hunt, Georgia Anne 66,131,137
Hunt, Janet 154
Hunt, Maxine 175
Hurd, Dale 50,55,154
Hurt, Brenda Faye 66,131
Hurt, Calvin 69,162
Hurt, Maxine 75
Hutcherson, Richard 183
Hutcherson, Cheryl 183
Hylton, Larry 162
Hylton, Mike 183

—I—

Ingram, Betty 183
Ingram, Carol 47,61,78,154
Ingram, Faye 47,78,154
Ingram, Tommy 154
Ingram, Wayne 162

—J—

James, Carol Jannett 131
Jamison, Carol Ann .. 50,56,66,131,134, 137
Jamison, Clark 41,52,73,99,162
Jamison, C. O. .. 32,33,52,58,64,73,90, 99,150,154
Jamison, Jerry 32,47,52,58,154
Jamison, Jerry Lee 58,74,88,162
Jamison, Judy Joann .. 6,41,42,45,50, 51,64,88,93,132
Jamison, Lewis .. 31,40,61,90,98,168,173
Jamison, Patricia 74,162
Jamison, Phyllis 154
Jamison, Roger 69,162
Jarrett, Roy 74,95,98,162
Jefferson, Betty 183
Jefferson, Jimmy 162
Jenkins, Nancy Patricia 54,55,132
Jennings, Patricia 162
Johnson, Albert 183
Johnson, Betty Jean 66,154
Johnson, Brenda 154
Johnson, Brenda 55,56,162
Johnson, Carolyn 162
Johnson, Delsie Marie 55,132
Johnson, Diane 173
Johnson, Hazel 173
Johnson, Roy 162
Jones, Alice 67,162
Jones, Bernice 48,163
Jones, Billy 98,183
Jones, Coy 163
Jones, Danny Franklin 76,77,132
Jones, Edward 183
Jones, Ellen 58,183
Jones, Gertrude Elizabeth .. 55,66,132,137
Jones, Harold 183
Jones, Jessie 183
Jones, Lois 41,183
Jones, Peggy 163
Jones, Rita 183
Jones, Rita 183
Jones, Roger 75,173
Jones, Sandra Lee 47,163
Joyce, Beverly 163

—K—

Keatts, Shirley 173
Keller, Delorise Faye 132
Keller, Margaret 183
Kendrick, J. C. 163
Kendrick, Mike 98,183
Kendrick, Sammy 183
Kent, Bobby 183
Kent, Linda 49,75,93,173
Kent, Mary Ellen .. 40,45,50,62,63,89, 95,112,133,137
King, Arthur 75,163
Kingery, Eddie 183
Kingery, Karen 183
Kingery, Susie 183
Kirk, Betty Lou 41,45,50,154
Kirk, Carroll 154
Kirk, Rosemary 75,173
Knott, Gail 163
Knott, Pamela 56,173
Kuchar, Mary Elizabeth .. 9,40,42,66,70, 90,95,129,133
Kuhl, Charles 74,163

—L—

LaPrade, Carolyn 50,53,55,74,154
LaPrade, Doug 68
LaPrade, Henry 163
LaPrade, Herman 183
LaPrade, J. E. 183
LaPrade, Richard 73,74,99,154
LaPrade, Thurman 183
Law, Allan 37,173
Law, Angie 183
Law, Faye 183
Law, Jimmy 98,173
Law, Johnny 173
Law, Judy 55,154
Law, Leon 68,154
Law, Martha 41,183
Law, Mary Paige 43,133
Law, Paige 40,163
Law, Ronnie 99,154
Law, Terry 183
Lawerence, Butch 58,78,173
Lawerence, Marcus 183
Laymon, Audrey Ann 47,133
Layman, Jeanette Patricia 134
Layman, Marilee .. 40,50,58,59,62,63, 64,88,93,154
Lee, Mary 56,173
Leffue, Curtis 75,173
Leffue, Iris Ann 66,134
Leiving, Karen 48,163
Lenker, Gary 69,163
Lewis, Debbie 41,58,183
Lewis, Rebecca 49,58,75,93,173
Love, Peggy Lee 41,50,61,89,134
Lovell, Elizabeth Ann 47,66,134,137
Lovell, Lou 163
Lovell, Mike 55,163
Lucado, Mae 163
Lumsden, Ann 183
Lumsden, Shelby 163
Lumsden, Shirley 183
Lynch, Betty 41,163
Lynch, Betty Jean 163
Lynch, Billy 173
Lynch, Charles 184
Lynch, David 184
Lynch, Don 69
Lynch, Gail 6,40,178,184
Lynch, Jimmy 184
Lynch, Linda 40,41,49,57,173
Lynch, Linda 75,93,184
Lynch, Nettie 173
Lynch, Paulette 55,154
Lynch, Richard 52,154
Lynch, Ruby 173
Lynch, Susan ... 41,42,49,72,75,93,173
Lynch, Thelma 173

—Mc—

McBride, Buddy 155
McBride, Phyllis 184
McBride, Roger 33,173
McCall, Billy 74,163
McCrickard, Lee 173
McCrickard, Leitha 184
McGhee, Harry Taylor 73,135
McGhee, Mary Jo 184
McGhee, Pat 163
McGuire, Beatrice 184
McGuire, Christine 155
McGuire, Curtis 8,184
McGuire, Glenn 173
McGuire, Jackie 184
McGuire, Jerry 69,173
McGuire, Jimmy 68,91,155
McGuire, Judy 184
McGuire, Mary 33,173
McNeil, Harold 163
McMillian, David 184
McMillian, Donna 184
McMinnis, Robert 184

STUDENT INDEX

—M—

Manning, Eleanor ... 154
Marlowe, Sherman Dale ... 135
Marlowe, Sylvia ... 66,154
Martin, Barry ... 184
Martin, Carol Lee ... 50,135
Martin, Catherine Gayle ... 66,135
Martin, Earl ... 184
Martin, Edna Jean ... 66,135
Martin, Erma Louise ... 66,75,135
Martin, Frances ... 154
Martin, Gary ... 95,154
Martin, Jean ... 163
Martin, Jimmy ... 33,173
Martin, Karl ... 154
Martin, Louise ... 49,173
Martin, Patsy ... 163
Martin, Ray ... 75,98,173
Martin, Shirley ... 66,154
Mason, Alie Ann ... 163
Mason, Clarence ... 68,154
Mason, Faye ... 43,49,173
Mason, Linda ... 40,173
Mason, Margaret ... 9,40,50,55,70,154
Matthew, Bonnie ... 174
Matthews, Ann ... 163
Matthews, Judy ... 55,154
Mattox, Bonnie ... 184
Mattox, Carolyn Elizabeth ... 65,136
Mattox, Diane Elizabeth ... 42,45,50,56, 66,93,136,137
Mattox, Dixie ... 41,43,56,135
Maxey, Arlene ... 174
Maxey, Beatrice Kathleen ... 136
Meador, Gloria ... 174
Meador, Layne ... 69,163
Meador, Linda ... 184
Meadors, Larry ... 74,163
Meadows, Sterling ... 95
Meadows, Virgil William, Jr. ... 73,76,77, 99,136
Meeks, Betty ... 43,56,61,66,155
Meeks, Charlotte ... 184
Menefee, Candy ... 40,48,71,74,95,158, 163
Menefee, Carole ... 6,40,48,72,75,93,168, 174
Merricks, June Diana ... 47,136
Metts, June ... 75,174
Metz, Gordon ... 184
Midkiff, Lucille ... 163
Mills, Harold ... 163
Mills, Jackie ... 163
Mills, Jimmy ... 33,75,174
Mills, Johnnie ... 163
Mills, Mike ... 184
Mills, Stephen ... 163
Mills, Walter ... 184
Mills, Wayne ... 163
Minnix, Carol ... 155
Minnix, Charles ... 155
Minnix, Dillon ... 68
Minnix, Henry ... 164
Minnix, Louise ... 75,174
Minnix, Mary Anne ... 184
Minnix, Sarah Jane ... 137
Mitchell, Betty ... 184
Mitchell, Brenda ... 164
Mitchell, Calvin ... 68,164
Mitchell, Jarvey Roosevelt, Jr. ... 136
Mitchell, Junior ... 174
Mitchell, Laura ... 174
Mitchell, Paul ... 58,184
Mitchell, Wayne ... 184
Mize, Clyde ... 45,73,75,99,155
Montgomery, Bonnie ... 40,184
Montgomery, Clara ... 47,155
Montgomery, Joann ... 164
Montgomery, Judy Dianne ... 66,67,137
Montgomery, Melvin ... 184
Montgomery, Robert ... 69,164
Montgomery, Sandra ... 184
Montgomery, Shirley ... 49,164
Moore, Benny ... 174
Moore, Bobby ... 184
Moore, Jesse ... 98,174
Moore, Kenneth ... 174
Moore, Linda ... 164
Moore, Peggy ... 57,155
Moran, Hilda ... 174
Moran, Perry Lee ... 91,137
Morgan, Glenwood ... 174
Morris, Ben ... 98,184
Morris, Danny ... 185
Morris, David Leonard ... 137
Morris, Robin ... 41,55,71,78,155
Moses, Susan ... 41,72,78,174
Motley, Paulette ... 185
Mullin, Pat ... 185
Mullins, Andrew Neal ... 54,55,83,138
Mullins, Betty ... 174
Mullins, Brenda ... 164
Mullins, Frances ... 66
Mullins, Gerald ... 185
Mullins, Grover ... 37,55,68,155
Mullins, Margaret ... 185
Mullins, Nancy ... 174
Mullins, Royal ... 174
Murray, Ann ... 58,164
Musgrove, Annie ... 164
Musgrove, Betty Lou ... 174
Myers, Clark Thomas ... 52,138
Myers, John Rolfe ... 42,52,73,129,137, 138
Myers, Lynn ... 185

—N—

Naff, Gretchen ... 48,58,74,164
Naff, Margaret Leigh ... 50,57,61,65,137, 138
Naff, Patricia ... 164
Naff, Sue ... 75,164
Naff, Velma ... 48,164
Naff, Viola Pearl ... 41,138
Napier, Tom ... 98,164
Nelson, Joan ... 185
Newman, Colin ... 55,68,164
Nichols, Carey ... 40,61,78,150,155
Nichols, Garland ... 69,91,164
Nichols, Kebbie ... 155
Nichols, Larry ... 68,155
Nichols, Sarah ... 40,67,174
Nichols, Shirley ... 185
Nicholson, Pat ... 40,48,78,164
Nimmo, Billy Preston ... 134,138
Nolen, Norene ... 41,48,75,164
Nuckols, Margaret ... 40,178,185
Nuckols, Mike ... 40,64,75,98,168,174

—O—

Oakes, Judith ... 75,164
Oakes, Leonard ... 43,49,74,164
Oakes, Sylvia ... 57,66,78,155
Overfelt, Shirley ... 174
Overstreet, Elizabeth ... 67,174
Overstreet, Ivan ... 164
Overstreet, Junior ... 69,164
Overfelt, Mary Frances ... 139

—P—

Pagans, Grady ... 174
Pagans, Milton ... 185
Pagans, Patsy ... 49,57,174
Pagans, Wayne ... 69,164
Palmer, Terry ... 174
Parcell, David ... 98,174
Parcell, Joyce ... 49,75
Parker, Gary ... 40,78,164
Pasley, Kenneth ... 185
Pasley, Wayne ... 185
Pendleton, Bobbie Jean ... 56,164
Pendleton, Roger ... 185
Perdue, Barbara ... 57,164
Perdue, Bonnie ... 49,58,67,174
Perdue, Byron ... 164
Perdue, Danny ... 164
Perdue, Douglas ... 185
Perdue, Emma ... 45,47,50,65,78,155
Perdue, Gary D. ... 69,174
Perdue, Gary R. ... 174
Perdue, James ... 8,185
Perdue, Jay Hugh ... 139
Perdue, Jimmy ... 175
Perdue, John Wayne ... 68,95,155
Perdue, Judy ... 56,174
Perdue, Larry ... 78,98,175
Perdue, Linda ... 185
Perdue, Nannie ... 75,175
Perdue, Patsy ... 67,175
Perdue, Ronnie ... 69,175
Perdue, Shirley Ann ... 55,66,139
Peters, Fred ... 185
Peters, Linda ... 165
Peters, Nancy ... 175
Peters, Shelia ... 165
Petrini, Aida ... 43,55,61,78,155
Petrini, Norma Kay ... 6,41,74,165
Philpott, Elaine ... 41,185
Philpott, Robert ... 175
Pinckard, Benjamin Leonard ... 10,42,52, 73,95,99,139
Pinckard, Dub ... 185
Plunkett, Trudy ... 47,58,60,61,155
Poff, Carolyn Sue ... 66,139
Poindexter, Fred ... 185
Poindexter, Judy ... 41
Poindexter, Margaret Danna ... 41,42,50, 55,60,61,64,65,83,89,92,139
Poindexter, Mary Louise ... 175
Poindexter, Nancy ... 185
Potter, Aubrey ... 175
Potter, Betty ... 165

STUDENT INDEX

Potter, Calbert 69,175
Powell, Barbara 49,56,165
Powell, Deadra 40,65,75,158,165
Powell, Patsy 67,185
Powell, Teresa 74,165
Preston, Linda 185
Preston, Mary Frances .. 48,56,74,93,165
Preston, Mike 185
Preston, Sandra 43,49,74,93,165
Price, Johnny 91,155
Price, Warren 73,99,155
Price, William David .. 40,42,62,63,73, 84,90,95,99,112,124,137,140
Prillaman, David 69,175
Prillaman, Doris Jean 61,155
Prillaman, John 95
Prillaman, Leon 68,165
Prillaman, Margaret 55,66,155
Prillaman, Mary Alice 55,66,155
Prillaman, Paulina 41,45,75,175
Prillaman, Ralph 68,155
Pugh, Cynthia 33,49,56,175
Pugh, George 185
Pugh, James Richard 95,140
Pugh, Leon 78,175
Pugh, Linda Faye 66,140
Pugh, Sharon 41,48,49,55,165

—Q—

Quam, Linda McGuire 50,137,140
Quin, Neil 175
Quinn, Deniece 67,175
Quinn, Manuel 165
Quinn, Patsy 155

—R—

Rakes, Billy 69,175
Rakes, Carol Faye 66,140
Rakes, Cecil Gary 140
Rakes, John 74,98,165
Rakes, Sandra 185
Ramsey, Elizabeth 56,78,165
Ramsey, Larry 185
Ramsey, Laquita 6,41,49,175
Ramsey, Linda 67,165
Ramsey, Tommy 8,185
Reid, Penny 155
Reid, Suzanne 48,60,78,165
Renick, Lois 56,155
Reynolds, Brenda 155
Reynolds, Carolyn 58,165
Reynolds, Danny 185
Reynolds, Judy Lee 49,58,75,175
Reynolds, Larry 69,165
Reynolds, Tommy 175
Richards, Elizabeth Jeanette 141
Richardson, J. T. 75,185
Richardson, M. J. 175
Rigney, Dale 155
Rigney, Jeanette 156
Rigney, Linda 175
Rigney, Roger 69,175
Robertson, Arlene 185
Robertson, Barbara 175
Robertson, Billy 175
Robertson, David 52,60,73,74,165
Robertson, Jimmy 185
Robertson, Joe 33,40,75,98,168,175
Robertson, Lewis 186
Robertson, Lynden 186
Robertson, Mary Elsie 66,141
Robertson, Nancy 175
Robertson, Ocie 165
Robertson, Patricia 186
Robertson, Peggy Lee 48,74,165
Robertson, Sue .. 40,48,57,72,74,93,95,165
Robertson, Thomas Lacy Jr. 141
Ross, David Foster 54,55,83,92,141
Ross, Rebecca .. 37,41,47,50,53,57,61,156
Ruff, Hubert 74,98,165

—S—

Saul, Harold 156
Scott, Carol 40,45,50,66,79,156
Scott, Carolyn 78,186
Scott, Donnie 165
Scott, Joyce 75,165
Scott, Otis 156
Scruggs, Richard Wayne 68,99,141
Seldon, Colgate 40,90,178,186
Setliff, Mary Alice 66,67,141
Setliff, Shirley 165
Sheppard, Chester 165
Shively, Betty Ruth 142
Shively, Billy 165
Shively, Johnny 156
Shively, Joyce 165
Shively, Oliver 175
Shively, Vickie 165
Shively, Wayne 156
Shoemaker, Allen 186
Shoemaker, Nancy 186
Sigmon, Dorothy 165
Sigmon, Jerry Daniel 142
Sigmon, Margaret Frances 40,142
Sigmon, Mary Frances 56,156
Sigmon, Patsy 65,165
Sigmon, Sue 166
Simmons, Carolyn 186
Simmons, Lois 66,156
Simmons, Louise 66,156
Simmons, Marcella 67,166
Sink, Brenda 75,166
Sink, Charlotte 186
Sink, Diane 186
Sink, Evelyn 66,156
Sink, Glen 52,156
Sink, Janie .. 40,45,48,56,74,90,158,166
Sink, Linda 186
Sink, Mae 175
Sink, Phyllis 66,156
Sink, Sandra 166
Sink, Sandra 186
Sink, Susan 66,75,156
Skinnell, Melanie 75,175
Sloan, Kenneth 69,166
Smelser, Harold 78,166
Smith, Carolyn 57,166
Smith, Carolyn 186
Smith, Dianne 55,156
Smith, Edward Jackson 119,142
Smith, Faye 186
Smith, Gloria 40,57,150,156
Smith, Jane 186
Smith, Jerry 175
Smith, Paul 166
Smith, Rabon 156
Smith, Sandy 41,47,66,156
Smith, Stanford 186
Smith, Tom 166
Smith, Tommy 175
Smithers, Cheta 186
Snead, Gladys 166
Snider, Junior 186
Snodgrass, Karen Sue 58,59,88,142
Snyder, Betty Jean .. 50,57,61,133,142
Snyder, Franklin 40
Southall, Pam 49,58,61,75,93,176
Spangler, Martha 186
Spangler, W. D. 98,166
Spencer, Brenda 166
Spencer, Delmas Greene 143
Stanley, James Alfred .. 73,77,99,101,143
Stanley, Jean 67,166
Stanley, Linda 58,156
Stanley, Mildred 156
Stanley, Stella Marie .. 41,50,51,64,93, 143
Starkey, Martha Jane 143
Stone, Helen 66
Stone, Nancy 56,66,156
Stoneman, Dickie 98,176
Stoneman, Michael 186
Stoneman, Trenda 48,58,176
Stump, Geneva 66,156
Stump, Sheila Gay 50,56,60,61,143
Sublett, Darlene 166
Sutherland, Jack 41,98,176
Sutherland, Kay 176
Swanson, Pamela 186

—T—

Tatum, Kermit 156
Taylor, James 40,47,52,156
Taylor, James Howard 69,91,143
Taylor, John 41
Taylor, Kenneth 75,176
Taylor, Loretta 166
Taylor, Marie 176
Taylor, Perry 58,166
Terry, J. C. 186
Thomas, Audrey Lee 66,144
Thomason, Lois Marie 63,66,144
Thompson, Edith Ella 43,66,144
Thompson, James William 144
Thompson, Johnny 186
Thompson, Mack 156
Thompson, Richard 58,166
Thompson, Sandra Lee 43,144
Thompson, Sherry 186
Thurman, David 166
Thurman, David 176
Thurman, Edsel 68,95,156
Thurman, Maggie 67,176

STUDENT INDEX

Thurman, Marjorie Lee .. 8,43,54,55,66, 83,92,145
Thurman, Penny 49,58,75,93,176
Thurman, Sherry 41
Toler, David 176
Townes, Lea Taylor .. 40,42,52,62,63,64, 73,94,99,112,145
Trail, Brenda 166
Travis, David 186
Truman, Barbara Ann 43,144
Tuckloff, Brenda 186
Tuckloff, Joan Marie 76,77,145
Turman, Ritchie 166
Turner, Bonnie 186
Turner, Carole 176
Turner, Carolyn 40,75,168,176
Turner, Carolyn Elizabeth .. 41,46,47,137, 145
Turner, Cherol 56,176
Turner, Earlene 176
Turner, Eddie 186
Turner, Eldridge 166
Turner, Ercell 66,67,92,166
Turner, Janice 67,176
Turner, Jimmy 176
Turner, Margaret Rose 186
Turner, Mitchell 8,186
Turner, Nancy 41,48,56,71,78,166
Turner, Sherill 40,75
Tyree, Bobby Smith .. 62,63,73,99,137,145
Tyree, Brenda 49,75,176
Tyree, Penny 49,75,176
Tyree, Sue 186

—U—

Underwood, Gwendola 166
Underwood, Reva 176
Underwood, Ruby 67

—V—

Via, Sue 156
Vipperman, Tessa 166

—W—

Wade, Mattie 50,55,156
Wade, Peggy 186
Wagoner, Ann 166
Wagner, Nancy 67,176
Wahl, Ginger 56,78,176
Walker, Gail 166
Walker, Judy Carlene 67,90,166
Walker, Judy Lane 166
Walker, Peggy 176
Walker, Wilbur 69,166
Walters, Dicky 166
Washburn, Vivian 40,48,74,167
Weaver, Donna 187
Weaver, Peggy 187
Webb, Barbara 50,55,66,156
Webb, Donnie 187
Webb, Erma 167
Webb, Jane 167
Webb, Marvin 58,68,156
Webb, Ronnie 167
Webster, Jesse 42,52,73,99,156
Webster, Lolie Belle 67,167
Webster, Rachel .. 56,65,66,69,78,157
West, Sharon 41,55,66,157
Whitlow, Jamie 43,48,58,72,93,167
Whitlow, Lee 9,40,98,178,187
Whitlow, Lois Ann 66
Willard, Carolyn 187
Willard, Ronnie 167
Williams, Garnette 69,176
Williams, Laura 176
Williams, Lillian Irene 145
Willie, Allen 69,167
Wilson, Rachel 187
Wiltshire, Marcia 49,75,176
Wimmer, Glenn 68,157
Winesett, Susie .. 6,40,50,57,66,69,150, 157
Wingfield, Brenda 55,157
Wingfield, Mary Frances 8,56,176
Wingfield, Phyllis 187
Wirt, Carolyn .. 40,48,58,59,74,158,167
Wirt, William Alva 77,92,146
Woodie, Joe 187
Woods, Gary 157
Woods, Janet 41,167
Woods, Jerry Andrew 146
Woods, Judy Willie 9,55,146
Woods, Phyllis Ann 55,146
Woods, Roger Lee .. 52,64,73,94,95,133, 146
Woods, Ronnie 73,99,101,157
Woody, Al 41,74,98,176
Woody, Bill 78,176
Woody, Carol Ann 58,146
Woody, Donald 187
Woody, Freddie 47,52,157
Woody, Stephen 187
Worley, Donald, Jr. 187
Worley, Iva 157
Worley, Kenneth Dean 147
Worley, Linda Carole .. 40,50,56,121,137, 147
Worley, Rebecca 66,157
Worley, Rena 67,176
Wray, Barbara 66
Wray, Barry 187
Wray, Benton 58,98,167
Wray, Brenda 41,187
Wray, Colin Kelly 147
Wray, Darlene 187
Wray, David 187
Wray, Dawn 66,67,157
Wray, Gary 176
Wray, Hayward 58,78,176
Wray, Howard 58,78,177
Wray, Jerry 177
Wray, Joan 167
Wray, Judy Carol 41,50,61,157
Wray, Judy Elizabeth 50,56,157
Wray, Kenneth 167
Wray, Lewis 187
Wray, Luanne 187
Wray, Phyllis 177
Wray, Rebecca Jean .. 50,54,55,61,137, 147
Wray, Ronald 167
Wray, Ronnie 58,69,187
Wray, Sue 40,178,187
Wray, Yvonne 57,177
Wright, Arnold 98,167
Wright, James 55,68,69,167
Wright, Marlene 157
Wright, Roger 177
Wright, Sherrard 58,78,177
Wright, Thomas 167

—Y—

Yopp, Joyce Ann 74,167
Young, Barbara 177
Young, Carolyn Elizabeth 66,147
Young, David 69,177
Young, Earl 187
Young, Gail 187
Young, Irene 57,167
Young, James Edward 147
Young, Joyce 187
Young, Pam 41,56,177
Young, Roger Milton 91,148
Young, Sammy 157
Young, Shirley Ann 187

—Z—

Zeh, Jimmy Lee 112,126,148
Zeigler, Nancy 167
Zimmers, Ronnie 177

Activities Index

Administration 18-27
Alpha Tri-Hi-Y 50-51
Annual 44-45

Band 58-59
Baseball 108-109
Basketball, Girls' 106-107
Basketball, J. V. 105
Basketball, Varsity 102-104
Beta 46-47
Bus Drivers 95

Cheerleaders, J. V. 72
Cheerleaders, Varsity 70-71
Choralettes 56-57
Classes 113-187

D. E. Club 76-77
Dramatics Club 62-63

Eighth Grade Officers 178

Football, J. V. 98
Football, Varsity 99-101
Freshman Officers 168
F.F.A. 68-69
F.H.A. 66-67
F.T.A. 65

Glee Club 54-55

Hi-Y 52
Homecoming 85-87
Honors 88-95

Inter-Club Council 42
Junior Class Officers 150
Junior Homeroom Presidents 150
Junior Tri-Hi-Y 48-49

Latin Club 74-75
Library Club 43

Newspaper 60-61

Piano Club 53
Prom 82-84

Senior Mirror 113-149
Senior Class Officers 112
Senior Homeroom Presidents 112
Science Club 64
Sophomore Officers 158
S.C.A. 40-41
Spanish Club 78-79

Varsity Club 73

FRANKLIN COUNTY LIBRARY
120 EAST COURT STREET
ROCKY MOUNT, VA 24151

MAY NOT BE CHECKED
OUT OF LIBRARY

FRANKLIN COUNTY LIBRARY
355 FRANKLIN STREET
ROCKY MOUNT, VA 24151

FRANKLIN COUNTY LIBRARY
120 EAST COURT STREET
ROCKY MOUNT, VA 24151

SCHOOL